

MSU POCKET FACTBOOK

	Female		Male		Total
	FT	PT	FT	PT	
Faculty					
Professor*	49	1	252	20	322
Associate Professor*	87	1	176	3	267
Assistant Professor*	135	2	269	3	409
Instructor	94	5	55	3	157
Lecturer	27	91	20	66	204
Total	392	100	772	95	1,359

*Includes Research, Extension and Clinical Faculty

	Black	White	Other	Total
			Ethnicity	
Professor*	9	286	27	322
Associate Professor*	14	219	34	267
Assistant Professor*	18	292	99	409
Instructor	7	144	6	157
Lecturer	11	187	6	204
Total	59	1,128	172	1,359

*Includes Research, Extension and Clinical Faculty

Faculty Full-Time Equivalent (FTE)

Tenured	443.9
Tenure Track	301.0
Non-Tenure Track	247.8
Research Faculty	122.6
Extension Faculty	97.0
Clinical Faculty	31.0
Total FTE	1,243.3

Instructional Faculty by College

Agriculture & Life Sciences	122
Architecture, Art & Design	53
Arts & Sciences	360
Business	81
Education	148
Engineering	122
Forest Resources	42
Veterinary Medicine	55
**Other	114
Total	1,097

*Includes Academic Outreach/Continuing Education and Library

MSU POCKET FACTBOOK

Student Enrollment

	Male	Female	Total
TOTAL ENROLLMENT	9,544	9,057	18,601
Full-Time	7,993	7,194	15,187
Part-Time	1,551	1,863	3,414
TOTAL UNDERGRADUATE	7,563	7,039	14,602
Full-Time	6,930	6,276	13,206
Part-Time	633	763	1,396
First-Time Freshmen	1,238	1,212	2,450
Full-Time	1,235	1,210	2,445
Part-Time	3	2	5
New Transfers	805	747	1,552
Full-Time	747	650	1,397
Part-Time	58	97	155
First-Time Graduates	474	448	922
Full-Time	277	197	474
Part-Time	197	251	448
Freshmen	1,811	1,745	3,556
Full-Time	1,738	1,650	3,388
Part-Time	73	95	168
Sophomore	1,488	1,380	2,868
Full-Time	1,434	1,322	2,756
Part-Time	54	58	112
Junior	1,743	1,583	3,326
Full-Time	1,633	1,452	3,085
Part-Time	110	131	241
Senior	2,521	2,331	4,852
Full-Time	2,125	1,852	3,977
Part-Time	396	479	875
TOTAL GRADUATE/ PROFESSIONAL	1,981	2,018	3,999
Full-Time	1,063	918	1,981
Part-Time	918	1,100	2,018

Enrollment by Ethnicity

College	Total Minority	White (non-Hispanic)	Other Ethnic
Agriculture & Life Sciences	225	1,232	99
Architecture, Art & Design	147	614	13
Arts & Sciences	1,128	3,109	296
Business	552	2,021	142
Education	1,161	2,328	41
Engineering	398	2,119	318
Forest Resources	29	359	36
Veterinary Medicine	24	325	27
*Other	570	1,160	128
Total	4,234	13,267	1,100

*Includes Undeclared, Academic Outreach/Continuing Education and Provost Office

Enrollment by Gender and Level

	Total	Percent*
Undergraduate	14,602	78.5
Female	7,039	48.2
Male	7,563	51.8
Graduate	3,690	19.8
Female	1,791	48.5
Male	1,899	51.5
Professional	309	1.7
Female	227	73.5
Male	82	26.5

*Gender percent per Level, Level percent per Total Enrollment 18,601

College	Female	Male	Total
Agriculture & Life Sciences	802	754	1,556
Architecture, Art & Design	417	357	774
Arts & Sciences	2,685	1,848	4,533
Business	1,070	1,645	2,715
Education	2,349	1,181	3,530
Engineering	490	2,345	2,835
Forest Resources	92	332	424
Veterinary Medicine	263	113	376
*Other	889	969	1,858
Total	9,057	9,544	18,601

*Includes Undeclared, Academic Outreach/Continuing Education and Provost Office

MSU POCKET FACTBOOK

Enrollment by Level

College	Under-Graduate		Total
	Graduate	Graduate	
Agriculture & Life Sciences	1,226	330	1,556
Architecture, Art & Design	764	10	774
Arts & Sciences	3,648	885	4,533
Business	2,286	429	2,715
Education	2,683	847	3,530
Engineering	2,252	583	2,835
Forest Resources	269	155	424
Veterinary Medicine	0	376	376
*Other	1,474	384	1,858
Total	14,602	3,999	18,601

*Includes Undeclared, Continuing Education, Meridian Campus and Provost Office

Enrollment by Level Fall 2009

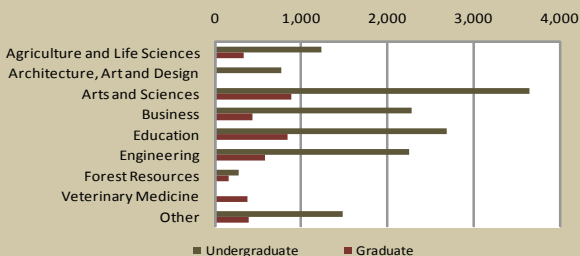

Ethnicity	Under-Graduate		Graduate		Total
	Female	Male	Female	Male	
Black (non-Hispanic)	1,859	1,245	428	144	3,676
Indian/Alaskan Native	55	27	11	5	98
Asian/Pacific Islander	81	95	30	40	246
Hispanic	72	83	21	38	214
Non-resident Alien	116	119	178	359	772
White (non-Hispanic)	4,784	5,926	1,251	1,306	13,267
Race/Ethnic Unknown	72	68	99	89	328
Total	7,039	7,563	2,018	1,981	18,601

Enrollment by County

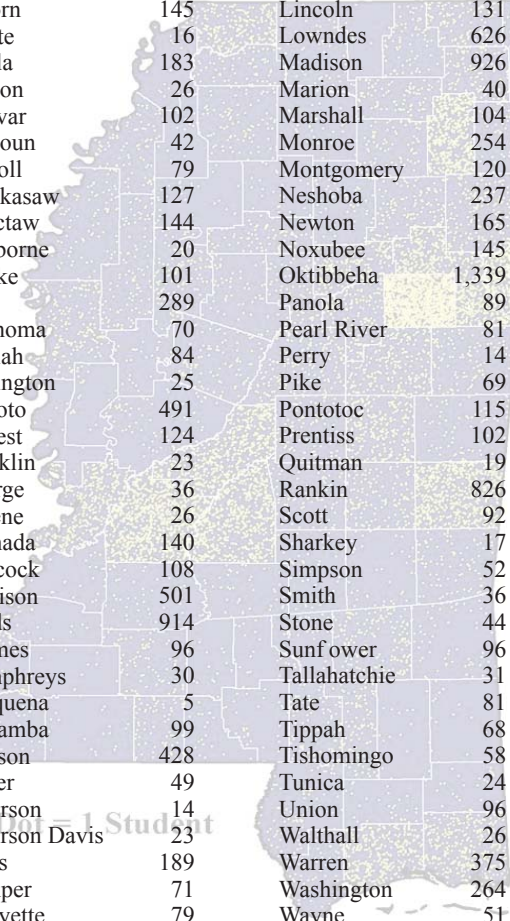

Adams	99	Lefore	152
Alcorn	145	Lincoln	131
Amite	16	Lowndes	626
Attala	183	Madison	926
Benton	26	Marion	40
Bolivar	102	Marshall	104
Calhoun	42	Monroe	254
Carroll	79	Montgomery	120
Chickasaw	127	Neshoba	237
Choctaw	144	Newton	165
Claiborne	20	Noxubee	145
Clarke	101	Oktibbeha	1,339
Clay	289	Panola	89
Coahoma	70	Pearl River	81
Copiah	84	Perry	14
Covington	25	Pike	69
DeSoto	491	Pontotoc	115
Forrest	124	Prentiss	102
Franklin	23	Quitman	19
George	36	Rankin	826
Greene	26	Scott	92
Grenada	140	Sharkey	17
Hancock	108	Simpson	52
Harrison	501	Smith	36
Hinds	914	Stone	44
Holmes	96	Sunflower	96
Humphreys	30	Tallahatchie	31
Issaquena	5	Tate	81
Itawamba	99	Tippah	68
Jackson	428	Tishomingo	58
Jasper	49	Tunica	24
Jefferson	14	Union	96
Jefferson Davis	23	Walthall	26
Jones	189	Warren	375
Kemper	71	Washington	264
Lafayette	79	Wayne	51
Lamar	153	Webster	190
Lauderdale	627	Wilkinson	17
Lawrence	27	Winston	208
Leake	123	Yalobusha	28
Lee	527	Yazoo	96
		Total	13,959

Home State Residence

Alabama	758	Nevada	13
Alaska	10	New Hampshire	14
Arizona	19	New Jersey	31
Arkansas	109	New Mexico	3
California	89	New York	59
Colorado	34	North Carolina	65
Connecticut	12	North Dakota	4
Delaware	9	Ohio	71
District of Columbia	4	Oklahoma	20
Florida	203	Oregon	14
Georgia	237	Pennsylvania	65
Hawaii	10	Puerto Rico	13
Idaho	14	Rhode Island	6
Illinois	120	South Carolina	71
Indiana	48	South Dakota	3
Iowa	24	Tennessee	736
Kansas	18	Texas	256
Kentucky	44	Utah	17
Louisiana	198	Vermont	2
Maine	11	Virgin Islands of the	
Maryland	49	U.S.	1
Massachusetts	19	Virginia	100
Michigan	40	Washington	35
Minnesota	14	West Virginia	18
Mississippi	13,959	Wisconsin	31
Missouri	83	Wyoming	7
Montana	4	U.S. Citizen Residing	
Nebraska	10	Outside U.S.	25
		Total	17,829

Adjacent States Enrollment Fall 2009

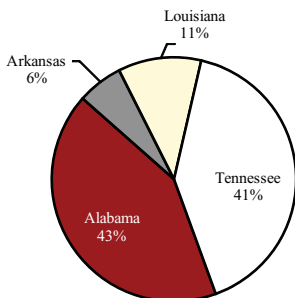

International Students

AFRICA	43	OCEANIA	1
Cameroon	1	Australia	1
Congo	3		
Cote d'Ivoire	1	EUROPE	38
Egypt	3	Belgium	3
Ghana	3	France	6
Kenya	1	Germany	3
Libya	1	Italy	1
Mauritius	1	Netherlands	1
Nigeria	25	Norway	1
Sudan	1	Poland	1
Tanzania	1	Romania	2
Tunisia	1	Russia	5
Zaire	1	Slovakia	2
		Spain	2
ASIA	599	Sweden	2
Bangladesh	9	Ukraine	2
Cambodia	2	United Kindom	7
China	130		
Hong Kong	2	NORTH AMERICA	59
India	199	Bahamas, The	4
Indonesia	2	Belize	1
Iran	17	Canada	27
Iraq	1	Costa Rica	1
Israel	1	Dominica	1
Japan	4	El Salvador	1
Jordan	7	Honduras	3
Korea, South	104	Jamaica	8
Kuwait	1	Mexico	10
Malaysia	2	Nicaragua	3
Mongolia	1		
Nepal	23	CARIBBEAN	3
Pakistan	7	British Virgin Islands	1
Philippines	6	Cayman Islands	2
Saudi Arabia	12		
Sri Lanka	23	SOUTH AMERICA	29
Syria	1	Brazil	6
Taiwan	12	Colombia	11
Thailand	6	Guyana	2
Turkey	20	Paraguay	1
Vietnam	5	Peru	3
Uzbekistan	2	Venezuela	6
		Total	772

Fall	Male	Percent	Female	Percent	Total Enrollment
2000	8,731	52.8%	7,803	47.2%	16,534
2001	8,821	52.4%	8,020	47.6%	16,841
2002	8,714	52.6%	7,863	47.4%	16,577
2003	8,400	51.9%	7,773	48.1%	16,173
2004	8,272	51.9%	7,662	48.1%	15,934
2005	8,290	51.5%	7,811	48.5%	16,101
2006	8,401	51.8%	7,805	48.2%	16,206
2007	8,834	51.8%	8,205	48.2%	17,039
2008	9,126	51.2%	8,698	48.8%	17,824
2009	9,544	51.3%	9,057	48.7%	18,601

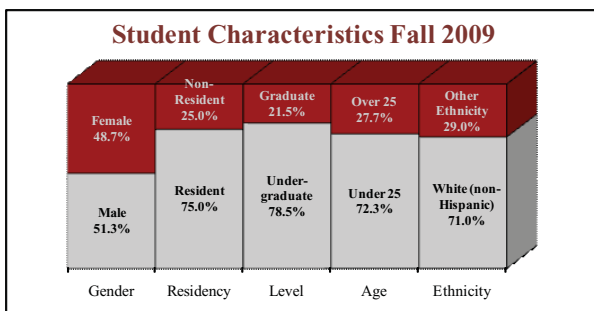

Enrollment Headcount (all campuses)

Undergraduate	14,602
Graduate	3,690
Professional	309
Total	18,601

Average Age of Students 24.0

First-Time Freshmen 2,450

Average ACT Score First-Time Freshmen 23.7

New Transfer Students 1,552

National Merit Scholars 20

Undergraduate Class Distribution

	Female	Male	Total
Freshman	1,745	1,811	3,556
Sophomore	1,380	1,488	2,868
Junior	1,583	1,743	3,326
Senior	2,331	2,521	4,852
Total	7,039	7,563	14,602

Fall 2009 Undergraduate Class Distribution

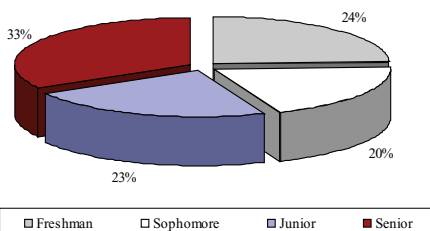

Age Distribution by Class

	FR	SO	JR	SR	Total
Less than 25	3,395	2,732	2,964	3,420	12,511
25-29	57	67	148	745	1,017
30-39	51	41	132	427	651
40-49	34	15	62	179	290
50 and over	19	13	20	81	133
Total	3,556	2,868	3,326	4,852	14,602

Fall 2009 Undergraduate Age Distribution

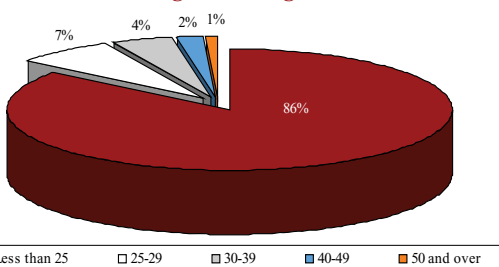

MSU POCKET FACTBOOK

Degrees Awarded by College and Gender

College	Female	Male	Total
Agriculture & Life Sciences	183	162	345
Architecture, Art & Design	66	50	116
Arts & Sciences	558	449	1,007
Business	279	489	768
Education	608	291	899
Engineering	74	377	451
Forest Resources	13	53	66
Veterinary Medicine	49	27	76
Total	1,830	1,898	3,728

Degrees Awarded by Gender Fall 2008/2009

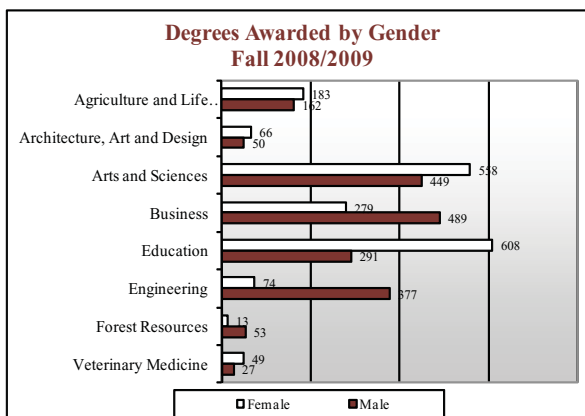

Degrees Awarded Academic Year

	04/05	05/06	06/07	07/08	08/09
Baccalaureate	2,636	2,719	2,588	2,554	2,656
Masters	843	778	778	789	835
Ed Specialist	51	44	33	34	47
Doctorate	111	111	107	117	123
Professional	48	59	54	65	67
Total	3,689	3,711	3,560	3,559	3,728

MSU POCKET FACTBOOK

Degrees Awarded - History

	2000/01	2004/05	2008/09	Spark Chart
Undergraduate	2,360	2,636	2,656	
Bachelor	2,360	2,636	2,656	
Female	1,087	1,215	1,295	
Male	1,273	1,421	1,361	
Graduate	884	1,005	1,005	
Master	746	843	835	
Female	421	425	397	
Male	325	418	438	
Specialist	39	51	47	
Female	32	45	43	
Male	7	6	4	
EdD	7	9	3	
Female	6	7	1	
Male	1	2	2	
PhD/DBA	92	102	120	
Female	36	45	49	
Male	56	57	71	
Professional	48	48	67	
DVM	48	48	67	
Female	29	34	45	
Male	19	14	22	
Total Awarded	3,292	3,689	3,728	

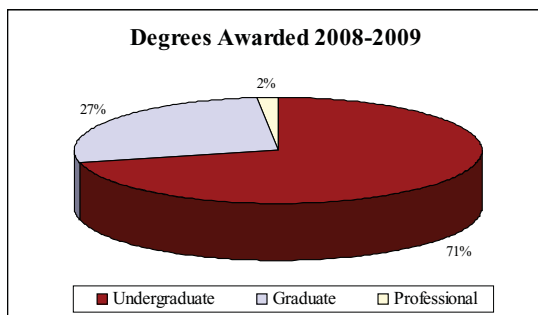

Degrees Awarded 2008/2009

College	Under-Graduate	Graduate	Total
Agriculture & Life Sciences	256	89	345
Architecture, Art & Design	105	11	116
Arts & Sciences	767	240	1,007
Business	573	195	768
Education	588	311	899
Engineering	327	124	451
Forest Resources	40	26	66
Veterinary Medicine	0	76	76
Total	2,656	1,072	3,728

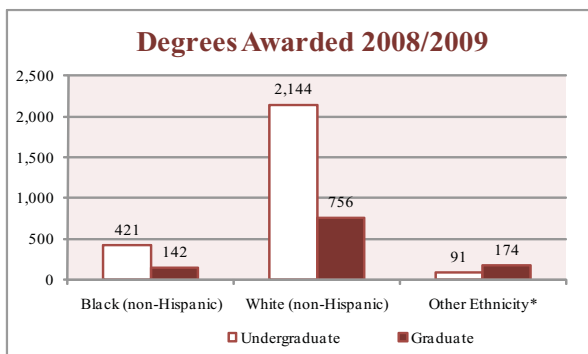

*Includes Indian/Alaskan Native, Asian/Pacific Islander, Hispanic, Non-resident Alien and Ethnic Unknown

Ethnicity	Under-Graduate	Graduate	Total
Black (non-Hispanic)	421	142	563
Indian/Alaskan Native	11	3	14
Asian/Pacific Islander	40	15	55
Hispanic	17	7	24
Non-resident Alien	18	149	167
White (non-Hispanic)	2,144	756	2,900
Ethnic Unknown	5	0	5
Total	2,656	1,072	3,728

Appropriations

Total Operating Budget FY 2009

Instruction	\$114,427,810
Research	\$200,598,782
Public Service	\$104,913,031
Academic Support	\$37,365,760
Student Services	\$18,864,409
Institutional Support	\$47,437,093
Operation & Maintenance	\$77,803,468
Scholarships & Fellowships	\$48,556,265
Auxiliary & Other	\$35,353,444
Total Appropriations	\$685,320,062

Source: IHL System Profile 1/09

Operating Budget FY 2009

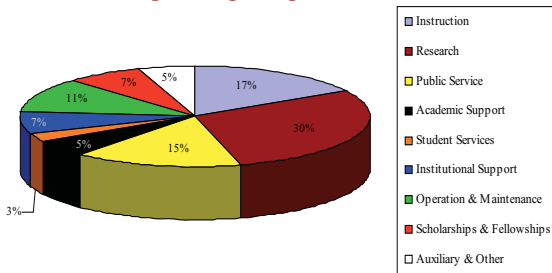

Revenues and Expenditures

Budget 2009-2010

On-Campus	\$220,450,789
Degree-Granting Off-Campus Centers	\$7,776,428
College of Veterinary Medicine	\$29,765,348
Stennis Institute of Government	\$1,087,670
MS Alcohol Safety Education Program	\$1,454,761
Water Resources Institute	\$128,331
MS Agriculture & Forestry Experiment Station	\$30,151,965
Forest & Wildlife Research Center	\$7,020,766
MSU Extension Service	\$43,726,580
Center for Advanced Vehicular Systems	\$3,809,266
Auxiliary Enterprises	\$30,062,267
MS Chemical Laboratory	\$2,409,294
Total Revenues & Expenditures	\$377,843,465

Source: MSU Controller Budget Report 2009-2010

Student Schedule**Fall 2009/Spring 2010**

	Fall 2009	Spring 2010
Final Registration	Aug 13, 14	Jan 4, 5
New Student Orientation	Aug 14	Jan 5
Classes Begin	Aug 17	Jan 6
Semester Break	Oct 5, 6	Mar 12
Classes End	Dec 1	Apr 23
Final Examinations	Dec 3, 4, 7, 8, 9	Apr 26 - 30
Commencement	Dec 11	May 1

Employee Holidays**Summer 2009/Spring 2010**

Independence Day	July 3
Labor Day	September 7
Thanksgiving	November 26 - 27
Winter Holiday	December 22 - January 1
Dr. M.L. King, Jr.'s Birthday	January 18
Spring Holiday	April 2
Memorial Day	May 31

Summer 2009/Spring 2010

Independence Day	July 5
Labor Day	September 6
Thanksgiving	November 25 - 26
Winter Holiday	December 21 - 31
Dr. M.L. King, Jr.'s Birthday	January 17
Spring Holiday	April 22
Memorial Day	May 30



MISSISSIPPI STATE UNIVERSITY™

*The Office of Institutional Research
269A Allen Hall
P. O. Drawer EY
Mississippi State, MS 39762*

*Phone: 662/325-3920
Fax: 662/325-3514
www.msstate.edu/dept/oir*