



OFFICE OF
INSTITUTIONAL
RESEARCH

FACTBOOK 2003-2004

Office of Institutional Research
269A Allen Hall
Mississippi State, MS 39762

www.msstate.edu/dept/oieie

Contents

LOCAL MAP - SURROUNDING AREA	iii
BRANCH STATIONS AND RESEARCH UNITS	iv
QUICK GLANCE	1-7
STRATEGIC PLAN	1
OFFICERS OF THE UNIVERSITY AND PAST PRESIDENTS	2
PEER INSTITUTIONS AND SUG GROUPS	3
FALL 2003 UNIVERSITY FACTS	4
FALL 2003 UNDUPLICATED ENROLLMENT	5
STUDENT CREDIT HOURS FALL 2003	6
UNDUPLICATED GRADUATE ENROLLMENT BY COLLEGE	7
UNDUPLICATED UNDERGRADUATE ENROLLMENT BY COLLEGE	7
ORGANIZATION CHARTS	9-18
BOARD OF TRUSTEES -INSTITUTIONS OF HIGHER LEARNING.....	9
PRESIDENT	10
PROVOST AND VICE PRESIDENT FOR ACADEMIC AFFAIRS	11
VICE PRESIDENT FOR FINANCE AND ADMINISTRATION	12
VICE PRESIDENT FOR AGRICULTURE, FORESTRY AND VETERINARY MEDICINE	13
ATHLETIC DIRECTOR	14
VICE PRESIDENT FOR EXTERNAL AFFAIRS	15
VICE PRESIDENT FOR RESEARCH	16
VICE PRESIDENT OF STUDENT AFFAIRS	17
ENROLLMENT	19-36
STUDENT CREDIT HOURS	19
STUDENT CREDIT HOURS HISTORY	20
STUDENT CREDIT HOURS BY COLLEGE.....	21
STUDENT CREDIT HOURS FALL 2003	21
STUDENT CREDIT HOURS SPRING 2004	22
FALL FULL-TIME EQUIVALENT (FTE)	23
SPRING FULL-TIME EQUIVALENT (FTE)	24
MISSISSIPPI HIGHER EDUCATION	25
MISSISSIPPI HIGHER EDUCATION FTE	26
HEADCOUNT FALL 1999 - FALL 2003	27
HEADCOUNT SPRING 2000 - SPRING 2004	28
ETHNICITY FALL 1999 - FALL 2003	29
ETHNICITY-UNDERGRADUATE STUDENTS.....	30
ETHNICITY-GRADUATE STUDENTS	31
GENDER-UNDERGRADUATE STUDENTS	32
GENDER-GRADUATE STUDENTS	33
INTERNATIONAL STUDENTS FALL 1999 - FALL 2003	34
ALL CAMPUSES BY AGE AND LEVEL FALL 2003.....	35
STUDENT CHARACTERISTICS	37-50
GRADUATE AND UNDERGRADUATE ENROLLMENT	37
UNDERGRADUATE STUDENTS FALL 2003	38
GRADUATE STUDENTS FALL 2003	39

FIRST-TIME FRESHMEN FALL 2003	40
FIRST-TIME FRESHMEN HISTORY	41
NEW UNDERGRADUATE TRANSFERS FALL 2003	42
NEW UNDERGRADUATE TRANSFERS HISTORY FALL 2003	43
DEGREES AWARDED	44
DEGREES BY ETHNICITY	45
MISSISSIPPI RESIDENCY FALL 2003	46
INTERNATIONAL STUDENTS FALL 2003	47
HOME STATE RESIDENCE FALL 2003	48
MISSISSIPPI RESIDENTS BY COUNTY FALL 2003	49
EMPLOYEES	51-60
FULL-TIME EMPLOYEES BY JOB CATEGORY FALL 1999 - FALL 2003.....	51
FULL-TIME FACULTY BY COLLEGE FALL 1999 - FALL 2003.....	52
PART-TIME EMPLOYEES BY JOB CATEGORY FALL 1999 - FALL 2003	53
FULL-TIME AND PART-TIME BY GENDER	54
FULL-TIME BY ETHNICITY	55
FACULTY BY RANK/TENURE	56
FACULTY SALARIES	57
FACULTY BY COLLEGE AND GENDER	58
STUDENTS	59
RESOURCES	61-68
MISSISSIPPI APPROPRIATIONS	61
MISSISSIPPI HIGHER EDUCATION APPROPRIATIONS	62
REVENUES AND EXPENDITURES 2001-2003	63
UNIVERSITY REVENUES AND APPROPRIATIONS 1995-2003	64
GENERAL OPERATING FUND EXPENDITURES 2001-2003	65
OTHER EXPENDITURES 2001-2003	66
REVENUE FUNDS 2002-2003	67
FISCAL YEARS 1995-2004 FUNDING HISTORY	68
SPONSORED PROJECTS	69-74
SPONSORED PROJECT AWARD/OBLIGATIONS BY COLLEGE/UNIT	69
SPONSORED PROJECT AWARD/OBLIGATIONS BY FEDERAL AGENCIES	70
SPONSORED PROJECT AWARD/OBLIGATIONS BY SOURCE OF FUNDS	71
SPONSORED PROJECTS FISCAL YEAR 2003	72
SPONSORED PROJECT OBLIGATIONS GREATER THAN \$1,000,000	72
EXPENDITURE RANKINGS/EXPENDITURE PORTFOLIO	73
REFERENCE	75-80
BACCALAUREATE DEGREE MAJORS	75
MASTER AND EDUCATIONAL SPECIALIST DEGREE MAJORS	76
DOCTORAL AND PROFESSIONAL DEGREE MAJORS	77
DOCTORAL/RESEARCH UNIVERSITIES-EXTENSIVE	78
BIOMEDICAL RESEARCH CENTER	79
PEER INSTITUTIONS AND SUG GROUP	80

LOCAL MAP - SURROUNDING AREA



MISSISSIPPI STATE UNIVERSITY FACTBOOK 2003-2004

BRANCH STATIONS AND RESEARCH UNITS

RESEARCH AND EXTENSION CENTERS ▼

GRADUATE CENTERS ▣

OTHER RESEARCH CENTERS ◆

BRANCH SITES:

- 1 Brown Loam (Raymond)
- 2 Coastal Plain (Newton)
- 3 Truck Crops (Crystal Springs)
- 4 Beaumont Unit (Beaumont)
- 5 Coastal Aquaculture Unit (Gulfport)
- 6 Experimental Seafood Processing Lab (Pascagoula)
- 7 South MS (Poplarville)
- 8 White Sand Unit (White Sand)
- 9 Northeast MS (Verona)
- 10 North MS (Holly Springs)
- 11 Pontotoc Ridge-Flatwoods (Pontotoc)
- 12 Prairie Research Unit (Prairie)
- 13 Black Belt (Brooksville)

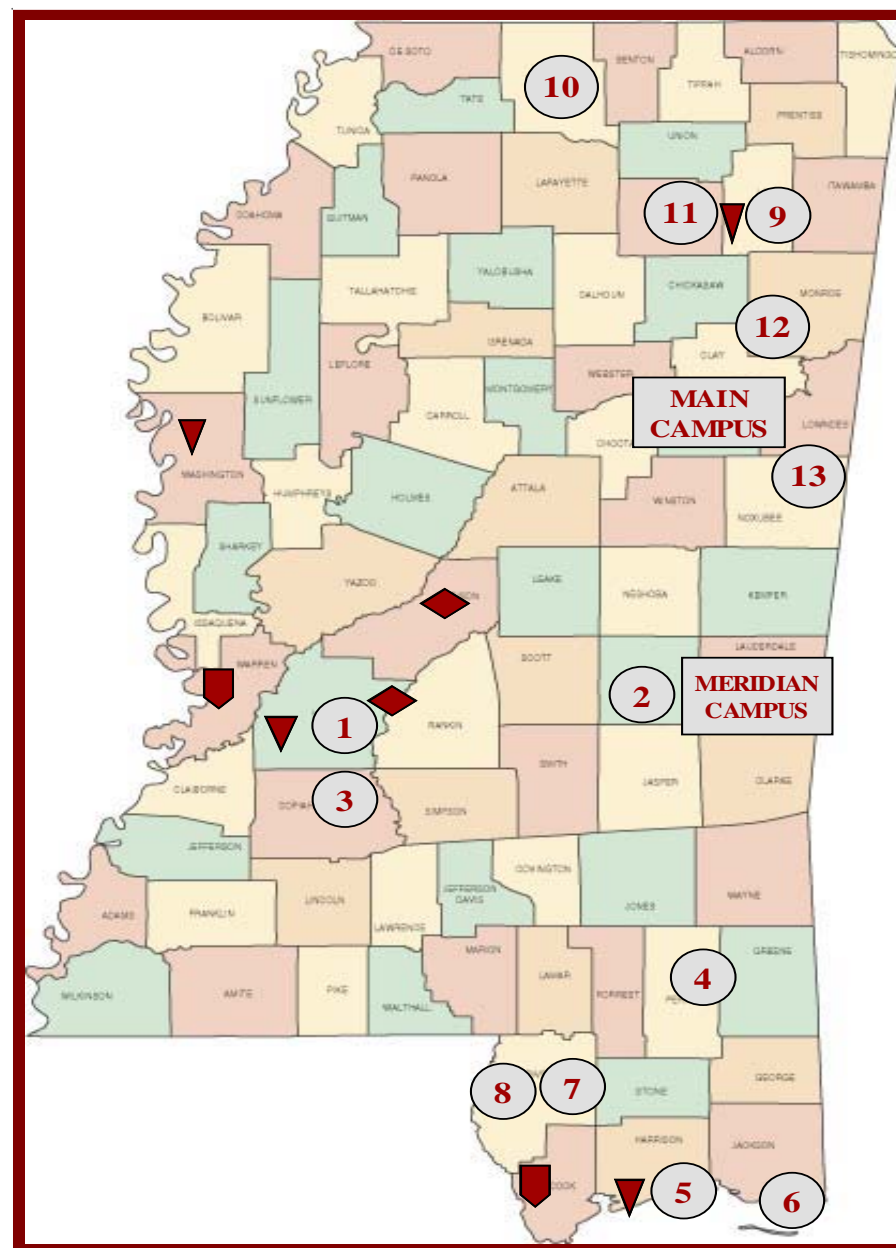

VISION

The vision of **Mississippi State University** is to be an accessible, responsive, and inclusive land-grant university that is engaged with the many constituencies it serves in delivering excellent programs of teaching, research, and outreach that improve the lives and opportunities of the citizens of the state, region, and world.

MISSION

Mississippi State University is a public, land-grant, doctoral, research university classified as Doctoral/Research-Extensive by the Carnegie Foundation. Its mission is to provide access and opportunity to students from all sectors of the state's diverse population and to offer excellent and

extensive programs in instruction, research, and outreach. Enhancing its historic strengths in agriculture, natural resources, science, and engineering. **Mississippi State** entered the twenty-first century with additional strengths in a comprehensive range of graduate and undergraduate programs. These include architecture, the arts, business, education, the humanities, the social and behavioral sciences, and veterinary medicine. The Meridian Campus focuses on meeting the needs of place-bound students and working adults through upper division and graduate programs in education, business, liberal arts, and social work. The university's educational programs emphasize the exploration of ideas and the discovery, application, and dissemination of knowledge. The university embraces its role as a major contributor to the

economic development of the state through targeted research and the transfer of ideas to the marketplace, aided by faculty-industry relationships and by interdisciplinary initiatives. Building on its land-grant tradition, MSU extends its resources and expertise throughout the entire state for the benefit of Mississippi's citizens. Through integration of its programs in learning, research, and service, through traditional scholarship, through statewide extension and outreach; and through engagement with business, industry, government, communities and organizations, the university is committed to maintaining its tradition as the People's University.

OFFICERS OF THE UNIVERSITY

J. Charles Lee	President
Peter Rabideau	Provost and Vice President for Academic Affairs
Dennis A. Prescott	Vice President for External Affairs
Colin Guy Scanes	Vice President for Research
William Kibler	Vice President for Student Affairs
Vance Watson	Vice President for Agriculture, Forestry, and Veterinary Medicine
C. Ray Hayes	Vice President for Finance and Administration

PAST PRESIDENTS OF THE COLLEGE/UNIVERSITY

General Stephen D. Lee (1880-1899)	George Duke Humphrey (1934-1945)
John Marshall Stone (1899-1900)	Fred Tom Mitchell (1945-1953)
John Crumpton Hardy (1900-1912)	Benjamin F. Hilbun (1953-1960)
George Robert Hightower (1912-1916)	Dean W. Colvard (1960-1966)
William Hall Smith (1916-1920)	William L. Giles (1966-1976)
David Carlisle Hull (1920-1925)	James D. McComas (1976-1985)
Buz M. Walker (1925-1930)	Donald W. Zacharias (1985-1997)
Hugh Critz (1930-1934)	Malcolm Portera (1998-2001)

The Origin of Mississippi State University's Peer Institutions

Ten peer institutions have been chosen for benchmark comparison purposes for Mississippi State University. These institutions were selected using the following criteria:

- *Must be a Land Grant Institution*
- *Must have a similar profile of programs (no medical school, no law school)*
- *Should have a similar "role" relative to the other public universities in the institution's state*

Below is a list of Mississippi State University's peer institutions:

Peer Institutions

Auburn University
Clemson University
New Mexico State University
North Carolina State University
Oklahoma State University
Oregon State University
Purdue University
Utah State University
Virginia Polytechnic Institute
Washington State University

Mission of the Southern University Group

The **Southern University Group** (SUG) is organized to provide a forum for the exchange of information on university management and planning, to exchange comparative data, and to exchange other ideas or materials that are of potential interest to the administration of the universities that belong. The membership of SUG is comprised of major research and land-grant universities in the region of the Southern Regional Education Board. The organization meets twice a year: once in conjunction with the Association for Institutional Research and once with the Southern Association for Institutional Research. Throughout the year individual members communicate with each other to exchange information and to answer questions on topics of interest.

2003 Southern University Group Members

Arizona State University- Tempe, AZ	University of Florida- Gainesville, FL
Auburn University- Auburn, AL	University of Georgia- Athens, GA
Clemson University- Clemson, SC	University of Houston- Houston, TX
Florida State University- Tallahassee, FL	University of Kentucky- Lexington, KY
Georgia Institute of Technology- Atlanta, GA	University of Maryland- College Park, MD
Georgia State University- Atlanta, GA	University of Mississippi- Oxford, MS
Louisiana State University- Baton Rouge, LA	University of North Carolina- Chapel Hill, NC
Mississippi State University- Starkville, MS	University of Oklahoma- Norman, OK
North Carolina State University- Raleigh, NC	University of South Carolina- Columbia, SC
Oklahoma State University- Stillwater, OK	University of Southern Mississippi- Hattiesburg, MS
Texas A & M University- College Station, TX	University of Tennessee- Knoxville, TN
Texas Tech University- Lubbock, TX	University of Texas- Austin, TX
University of Alabama- Tuscaloosa, AL	University of Virginia- Charlottesville, VA
University of Ala-Birmingham- Birmingham, AL	Virginia Polytechnic and State University- Blacksburg, VA
University of Arkansas- Fayetteville, AR	West Virginia University- Morgantown, WV
University of Delaware- Newark, DE	

MSU FACTBOOK QUICK GLANCE

Board of Trustees

Mr. Roy Klumb - President
Ms. Virginia S. Newton - Vice President
Dr. David Potter - Commissioner of Higher Education

President

J. Charles Lee - President

Location and Homepage Address

Mississippi State, MS 39762
www.msstate.edu

Accreditation

Commission on Colleges of the Southern Association of Colleges and Schools

Headcount Enrollment Fall 2003

(including branches)

Undergraduate	12,839
Graduate	3,114
Professional	220
Total	16,173

Student Credit Hours and Full Time

Equivalent Fall 2003

SCH 188,398
FTE 13,668.6

The Grounds, Buildings and Facilities

Approximately 4,200 acres
Total Assigned Square Footage 6,201,184
Net Investment Approximately \$450 million

Academic Units

College of Agriculture and Life Sciences
College of Architecture
College of Arts and Sciences
College of Business and Industry
Division of Continuing Education
College of Education
College of Engineering
College of Forest Resources
Office of Graduate Studies
College of Veterinary Medicine

Libraries

1,994,239 Volumes
16,036 Journal/Serial Titles (including
1,312 Electronic Subscriptions)

Average Total Cost of Attendance for Undergraduate Students 2003-2004

Tuition and Required fees	\$ 3,874
Books and Supplies	750
Residence Halls	2,230
Meals	3,035
Personal and Transportation	1,995
Total (MS Resident)	\$11,884
Non-Resident Fees (Add)	4,906
Total Non-Resident	\$16,790

Students to Faculty Ratio 16-1

Student Organizations 300+

FALL 2003 UNIVERSITY FACTS

Degrees Awarded Academic Year 2002-2003

Baccalaureate	2,698
Masters	791
Specialist	45
Doctorate	93
Professional	47
Total	3,674

Faculty and Staff Fall 2003

Clerical	697
Executive	115
Faculty	1,044
Maintenance	464
Professional	1,350
Technical	246
Skilled Craft	144
Total	4,060

Admission Information

Office of Admission
Mississippi State University
P. O. Box 6305
Mississippi State, MS 39762
Telephone: 662-325-2224
Fax: 662-325-7360
E-mail: admit@admissions.msstate.edu
website: www.admissions.msstate.edu

First Time Freshmen 1,688

Average Age of Students	18.4
From Out of State	28.3%
Live In Campus Housing	85.0%

MSU FACTBOOK QUICK GLANCE

FALL 2003 UNDUPLICATED ENROLLMENT

	Gender			Race (U.S. Residents only)					
	<u>Total</u>	<u>Men</u>	<u>Women</u>	<u>African American</u>	<u>Hispanic</u>	<u>Asian American</u>	<u>Native American</u>	<u>White</u>	<u>International</u>
TOTAL ENROLLMENT	16,173	8,400	7,773	2,945	145	188	67	12,124	704
Full-Time	12,900	6,864	6,036	2,282	94	148	31	9,774	571
Part-Time	3,273	1,536	1,737	663	51	40	36	2,350	133
TOTAL UNDERGRADUATE	12,839	6,751	6,088	2,494	110	143	56	9,898	138
Full-Time	11,203	5,950	5,253	2,111	79	124	29	8,734	126
Part-Time	1,636	801	835	383	31	19	27	1,164	12
First-Time Freshmen	1,688	856	832	309	13	25	7	1,324	10
Full-Time	1,668	844	824	302	13	25	7	1,311	10
Part-Time	20	12	8	7	0	0	0	13	0
New Transfers	1,480	765	715	257	17	11	6	1,179	10
Full-Time	1,272	673	599	214	10	10	3	1,027	8
Part-Time	208	92	116	43	7	1	3	152	2
First-Time Graduates	763	381	382	82	11	8	8	531	123
Full-Time	377	217	160	35	3	4	1	223	111
Part-Time	386	164	222	47	8	4	7	308	12
Freshmen	2,579	1,339	1,240	529	21	35	13	1,933	48
Full-Time	2,311	1,210	1,101	460	17	32	9	1,746	47
Part-Time	268	129	139	69	4	3	4	187	1
Sophomore	2,222	1,182	1,040	410	15	33	4	1,740	20
Full-Time	2,075	1,094	981	379	10	31	3	1,634	18
Part-Time	147	88	59	31	5	2	1	106	2
Junior	2,868	1,515	1,353	509	22	33	13	2,274	17
Full-Time	2,614	1,400	1,214	436	20	31	6	2,105	16
Part-Time	254	115	139	73	2	2	7	169	1
Senior	5,170	2,715	2,455	1,046	52	42	26	3,951	53
Full-Time	4,203	2,246	1,957	836	32	30	11	3,249	45
Part-Time	967	469	498	210	20	12	15	702	8
TOTAL GRADUATE/PROFESSIONAL	3,334	1,649	1,685	451	35	45	11	2,226	566
Full-Time	1,697	914	783	171	15	24	2	1,040	445
Part-Time	1,637	735	902	280	20	21	9	1,186	121

MSU FACTBOOK QUICK GLANCE

STUDENT CREDIT HOURS FALL 2003

ALL CAMPUSES

Student Credit Hour Production Fall 2003

	<u>Fall 2003</u>
Lower-Division	86,750
Upper-Division	80,425
Graduate	21,223
TOTAL	188,398

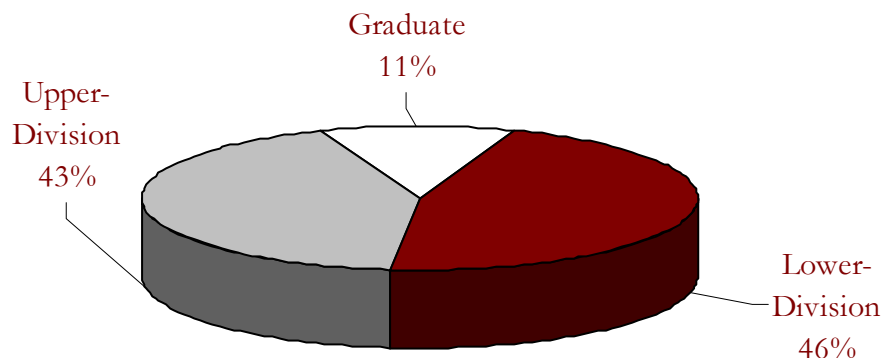

STUDENT CREDIT HOURS TEN-YEAR TREND (INCLUDES BRANCH CAMPUSES)

188,398 Student Credit Hours (SCH) Fall 2003

Fall Semester

	<u>Lower-Division SCH</u>	<u>Upper-Division SCH</u>	<u>Graduate SCH</u>	<u>TOTAL SCH</u>
1994	62,736	76,719	17,374	156,829
1995	91,850	60,605	18,118	170,573
1996	88,587	70,416	18,632	177,635
1997	91,190	71,077	18,742	181,009
1998	90,329	75,066	19,746	185,141
1999	91,395	75,413	20,562	187,370
2000	94,357	76,010	19,949	190,316
2001	96,305	81,588	21,316	199,209
2002	91,043	82,735	20,545	194,323
2003	86,750	80,425	21,223	188,398

MSU FACTBOOK QUICK GLANCE

FALL 2003

UNDUPLICATED GRADUATE ENROLLMENT BY COLLEGE

<u>College</u>	<u>African American</u>	<u>American Indian</u>	<u>Asian American</u>	<u>Hispanic American</u>	<u>Total Minority</u>	<u>White American</u>	<u>International</u>	<u>Total</u>
Accountancy	0	0	0	0	0	23	5	28
Agriculture and Life Sciences	10	0	2	0	12	162	60	234
Architecture	1	0	1	0	2	4	7	13
Arts and Sciences	68	4	7	14	93	607	92	792
Business and Industry	10	1	2	0	13	171	39	223
Education	269	2	4	6	281	558	13	852
Engineering	25	0	15	3	43	183	316	542
Forest Resources	3	0	2	3	8	91	14	113
Veterinary Medicine	5	0	5	3	13	231	10	254
*Other	60	4	7	6	77	196	10	283
Total	451	11	45	35	542	2,226	566	3,334

UNDUPLICATED UNDERGRADUATE ENROLLMENT BY COLLEGE

<u>College</u>	<u>African American</u>	<u>American Indian</u>	<u>Asian American</u>	<u>Hispanic American</u>	<u>Total Minority</u>	<u>White American</u>	<u>International</u>	<u>Total</u>
Accountancy	91	3	5	1	100	269	2	371
Agriculture and Life Sciences	119	3	5	8	135	1,107	2	1,244
Architecture	31	0	4	3	38	202	3	243
Arts and Sciences	718	23	31	44	816	2,438	43	3,297
Business and Industry	350	8	24	8	390	1,570	38	1,998
Education	559	7	4	4	578	1,452	10	2,040
Engineering	244	3	51	24	322	1,611	29	1,962
Forest Resources	9	1	0	3	13	257	3	273
*Other	373	8	19	11	411	992	8	1,411
Total	2,494	56	143	110	2,803	9,898	138	12,839

*Includes all branch campuses, undeclared, and Provost Office

UNIVERSITY ORGANIZATION

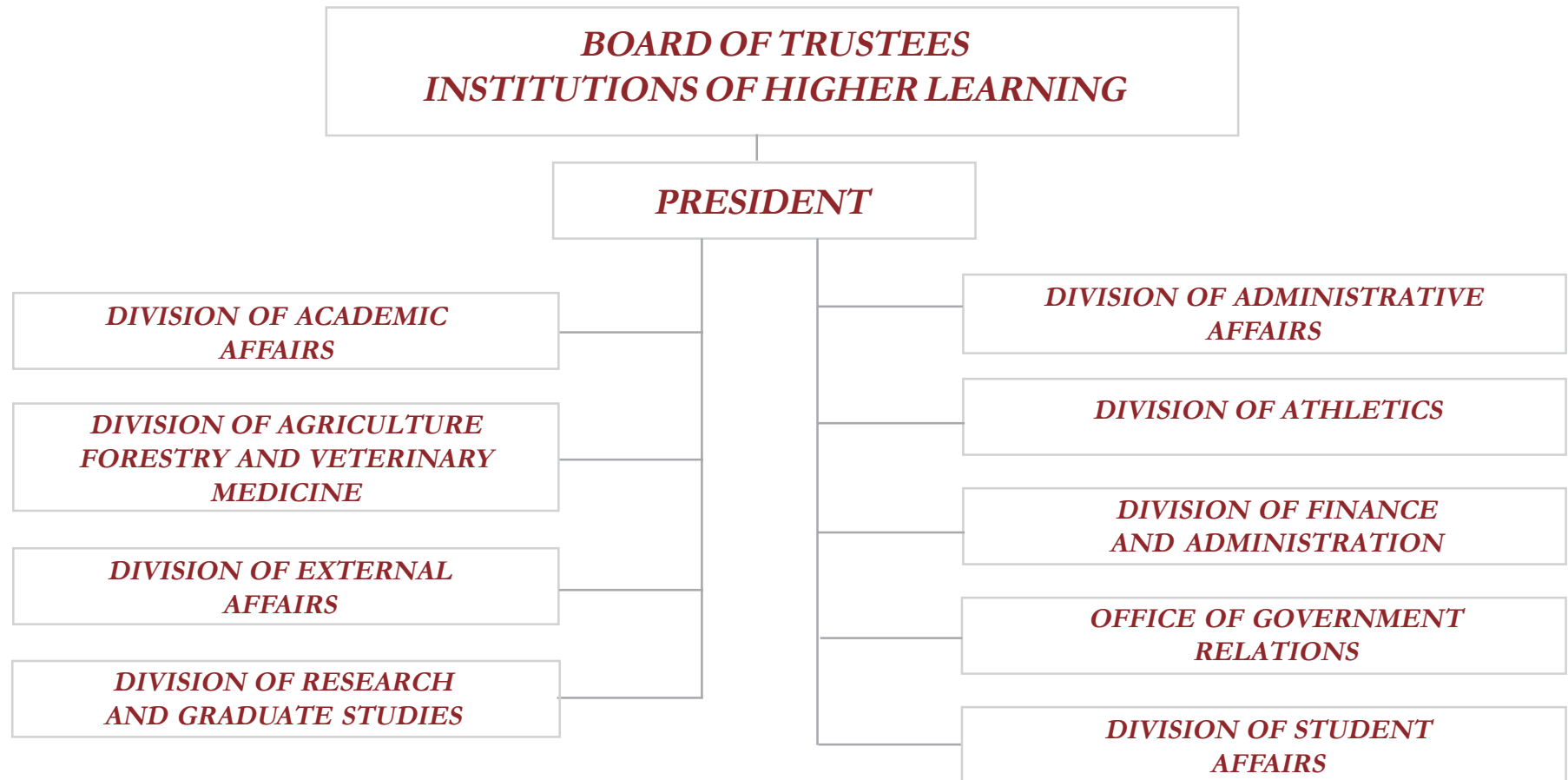

OFFICE OF THE PRESIDENT

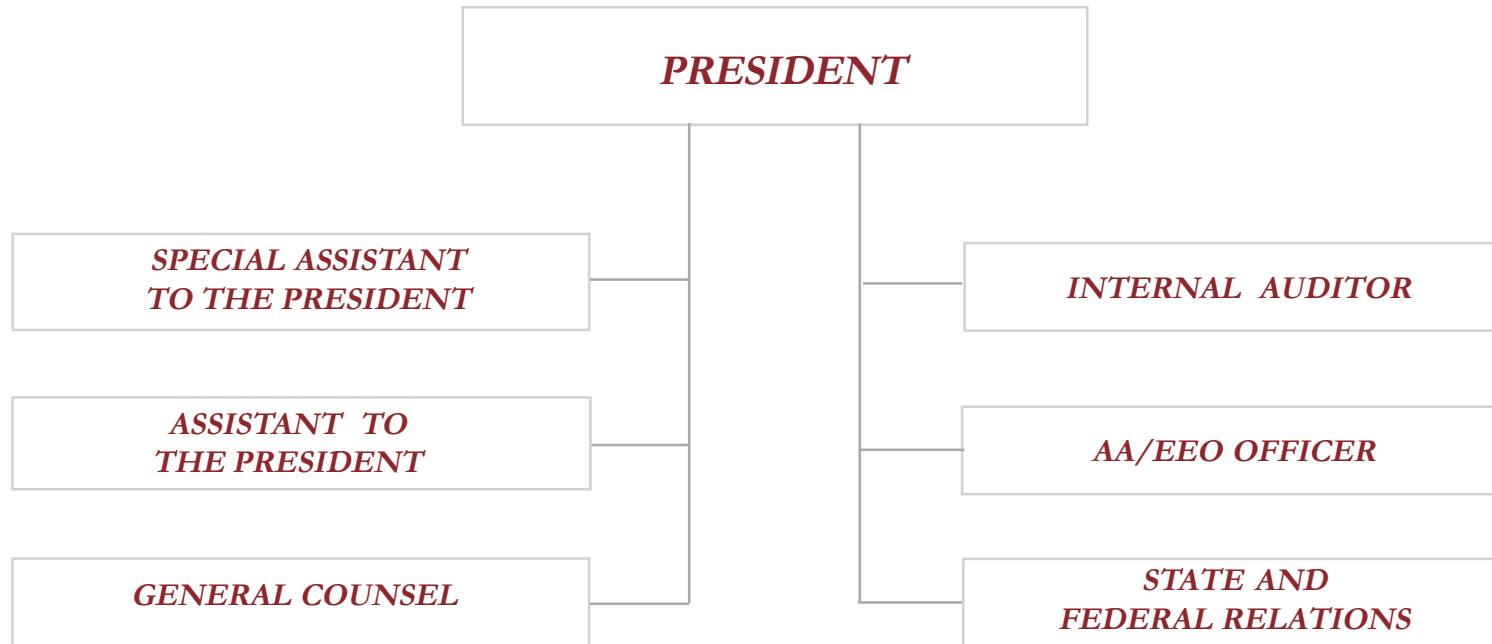

DIVISION OF ACADEMIC AFFAIRS

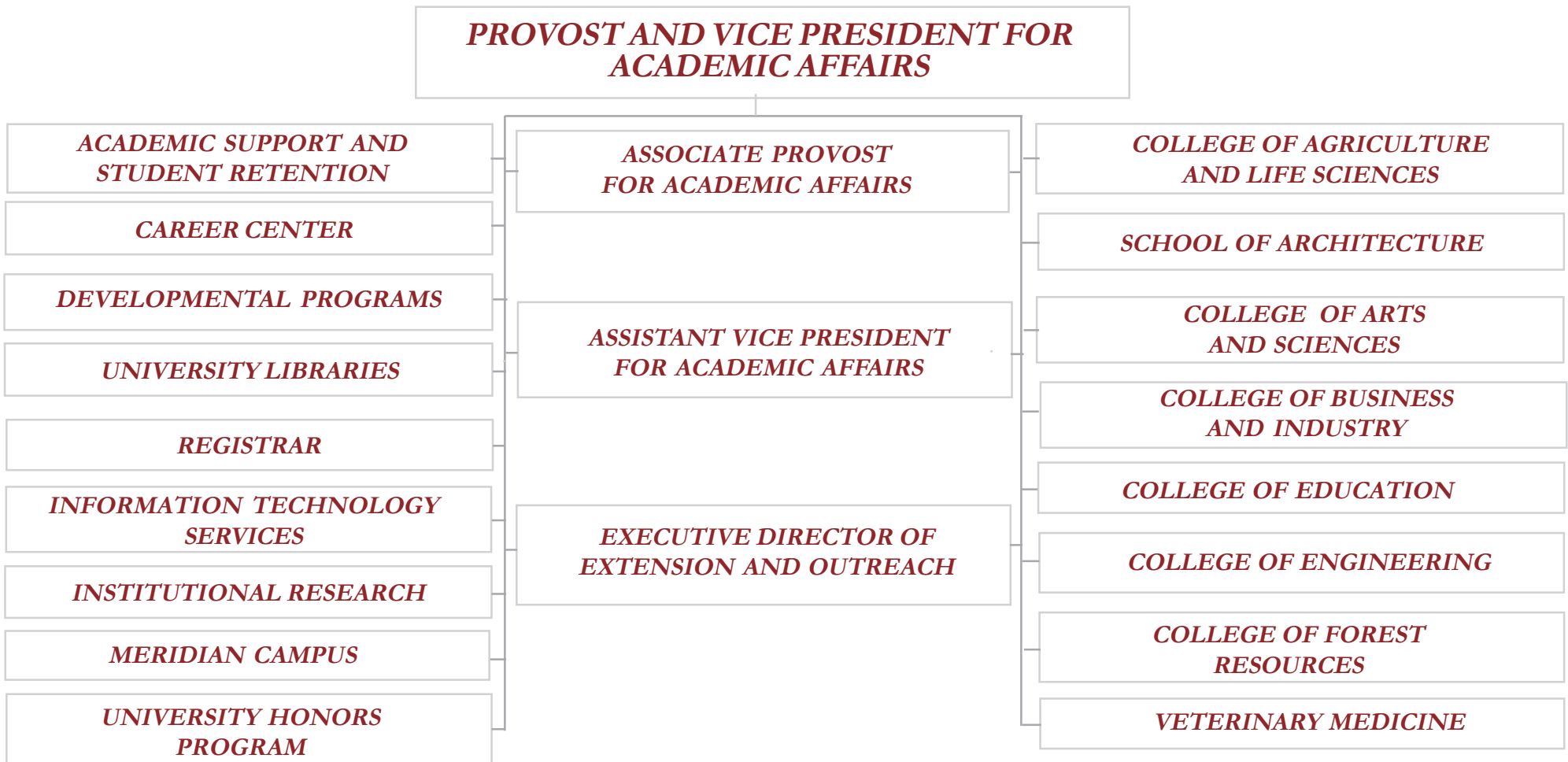

DIVISION OF FINANCIAL AND ADMINISTRATIVE AFFAIRS

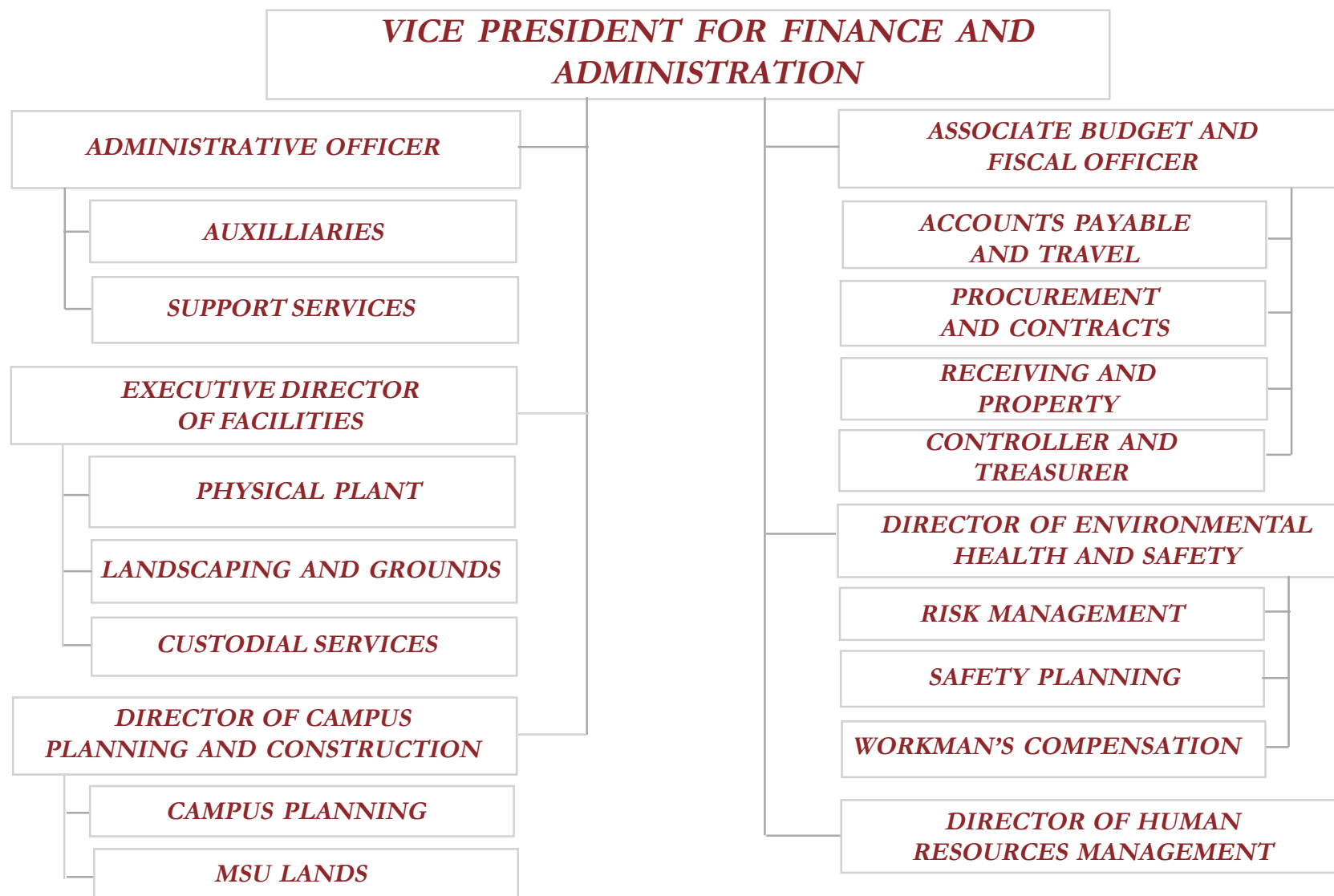

DIVISION OF AGRICULTURE, FORESTRY AND VETERINARY MEDICINE

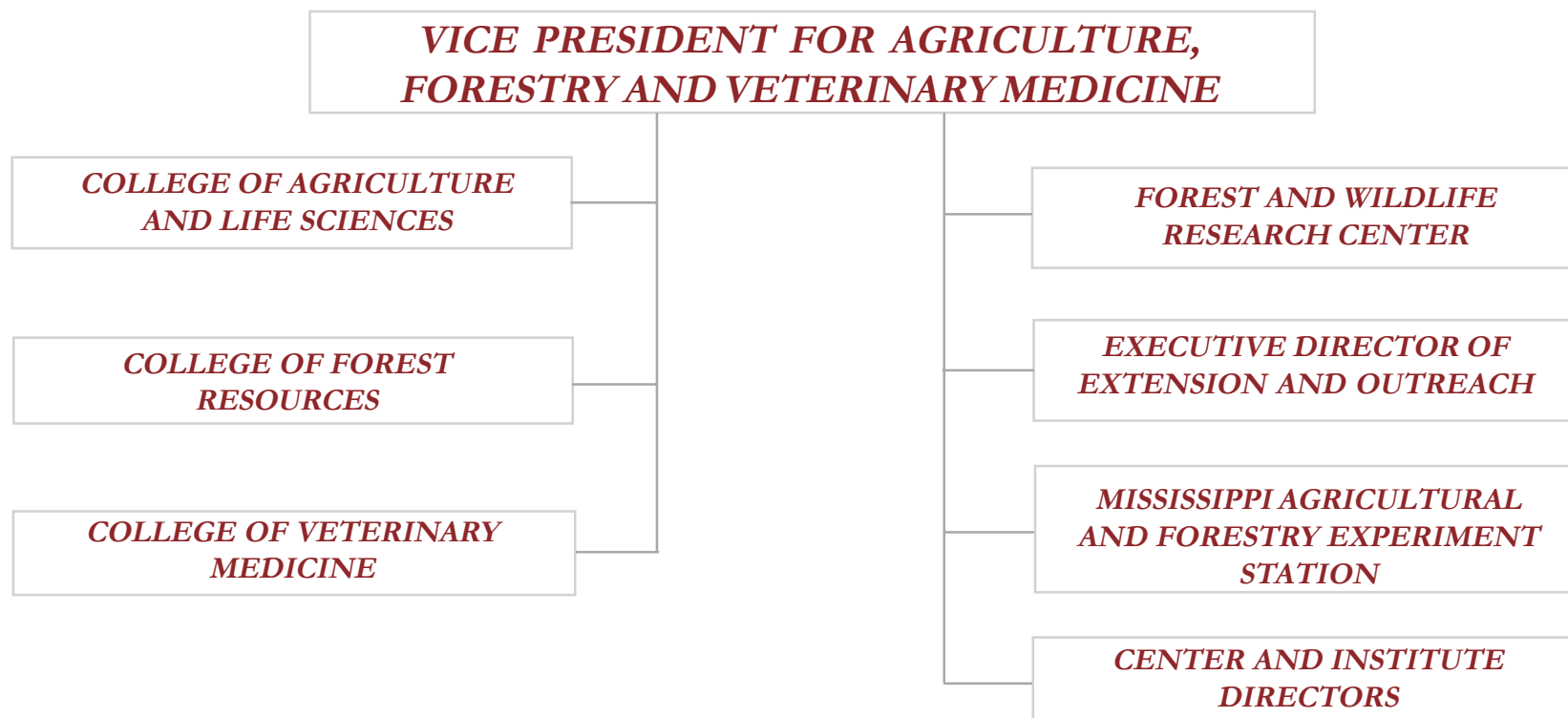

DIVISION OF ATHLETICS

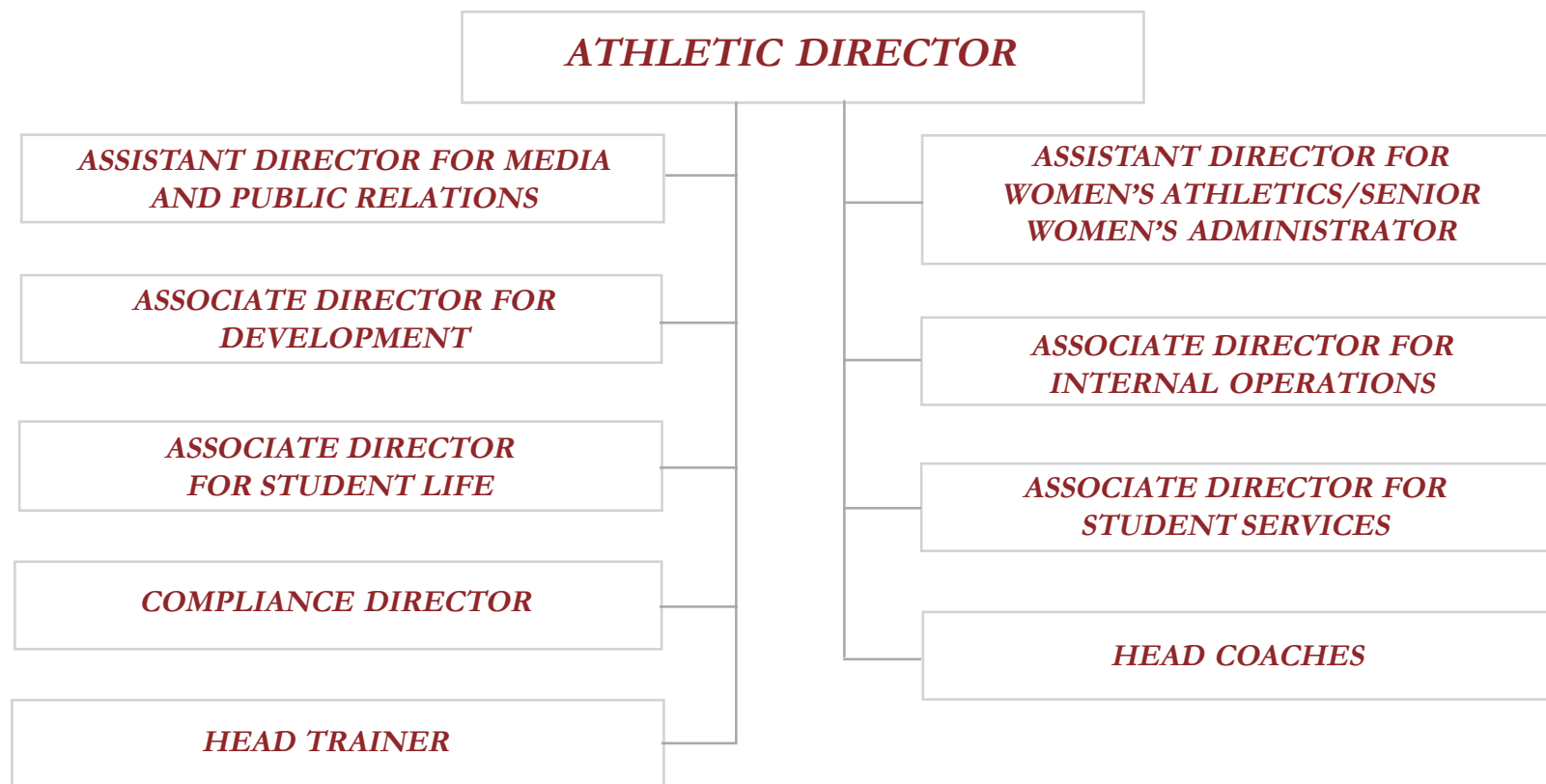

DIVISION OF EXTERNAL AFFAIRS

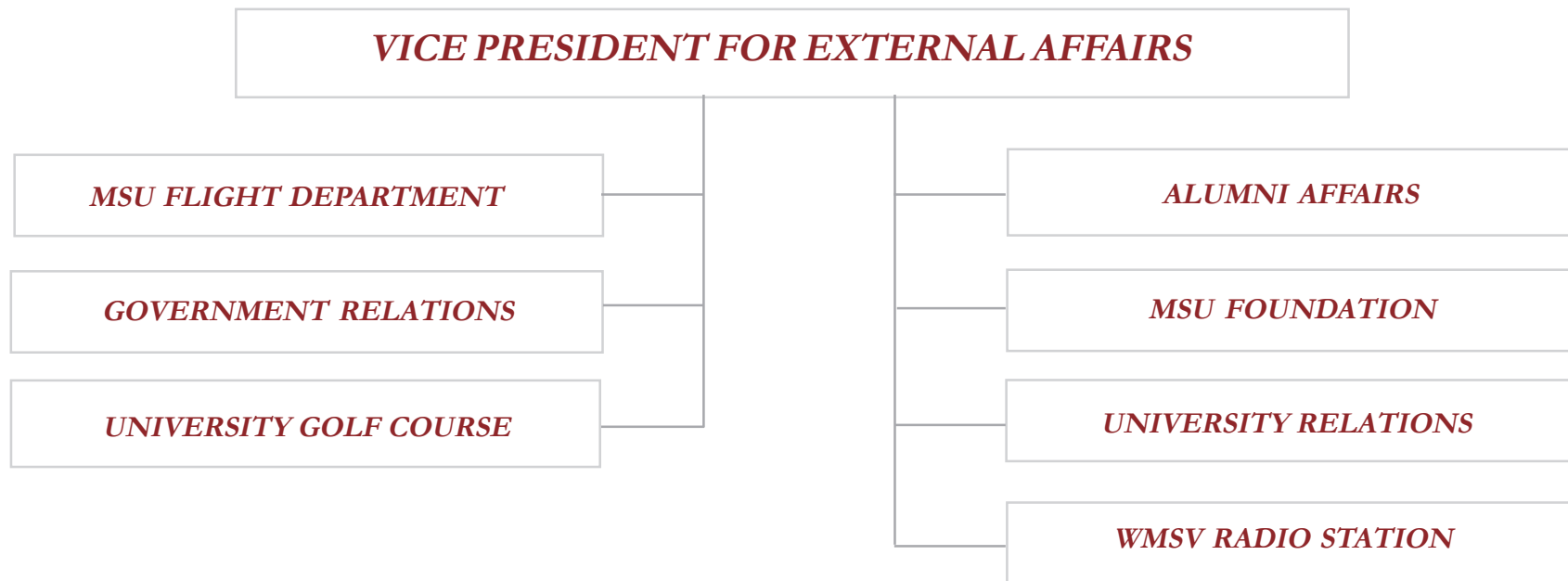

DIVISION OF RESEARCH

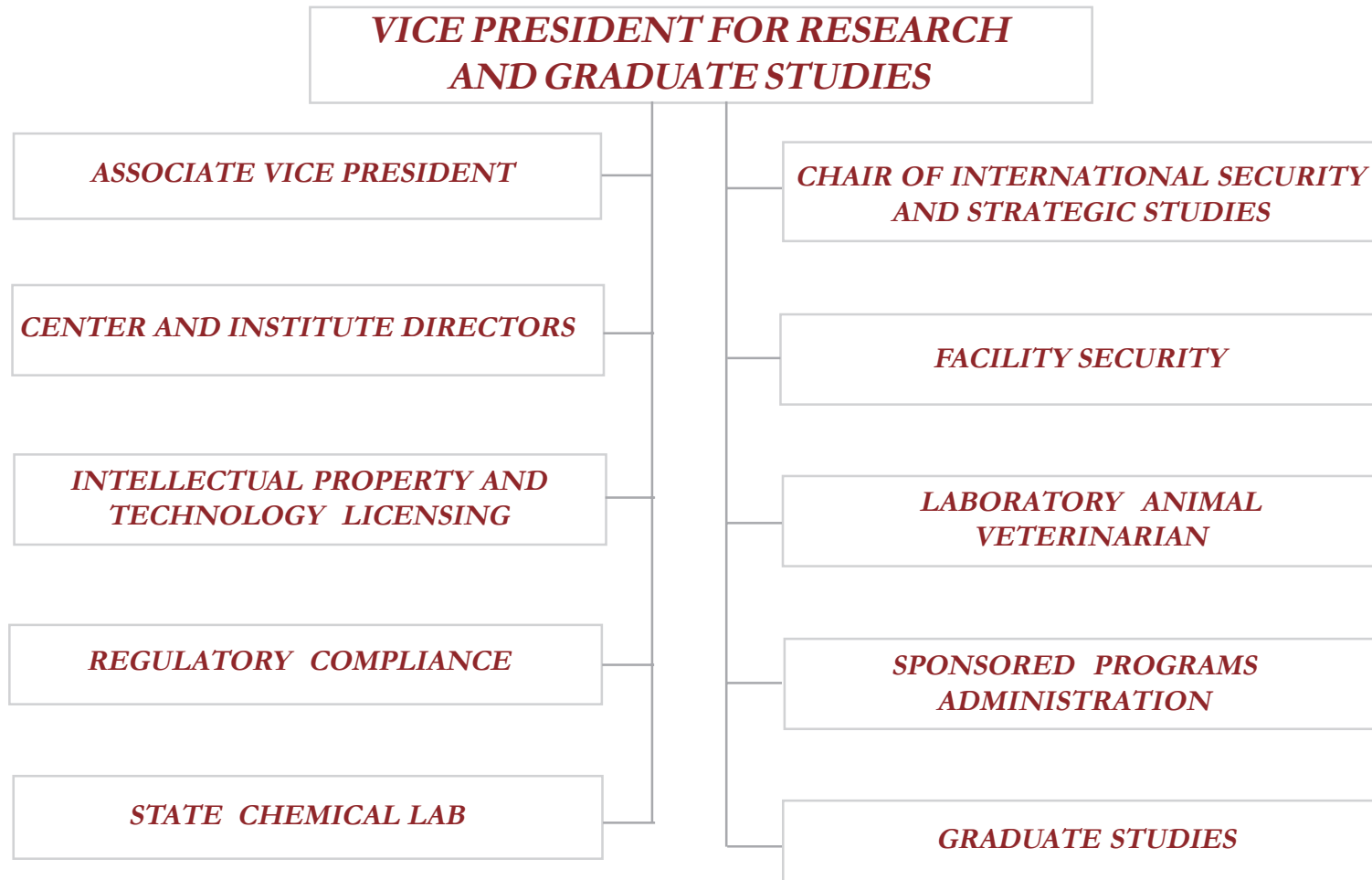

DIVISION OF STUDENT AFFAIRS

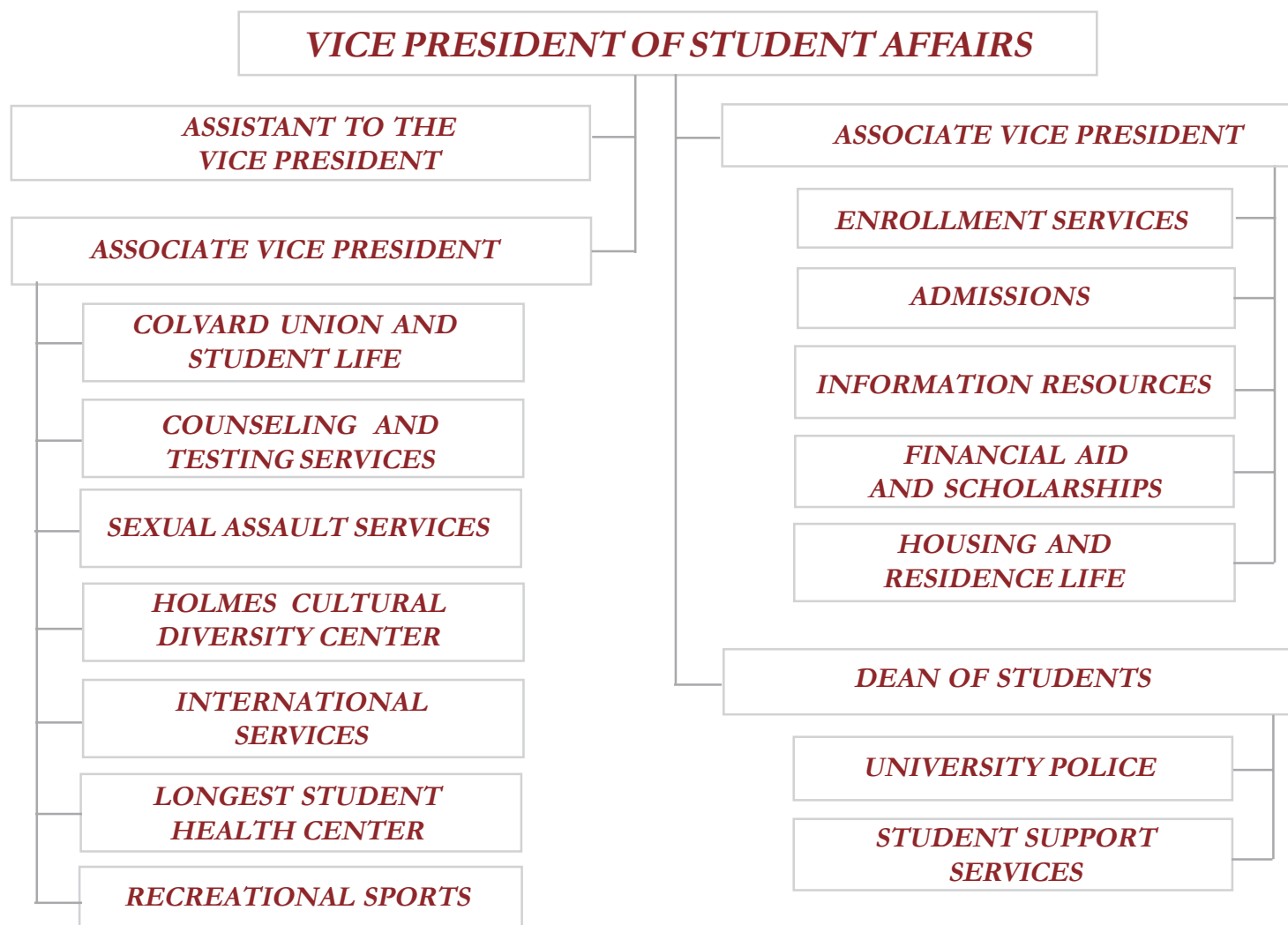

ENROLLMENT

STUDENT CREDIT HOURS

FALL 2001 - FALL 2003 CAMPUS OVERVIEW

Main Campus	<u>Fall 2001</u>	<u>Fall 2002</u>	<u>Fall 2003</u>
Agriculture and Life Sciences	18,913	16,482	14,059
Architecture	2,895	2,806	2,959
Arts and Sciences	89,400	88,242	87,365
Business and Industry	29,273	29,893	27,199
Education	25,359	25,755	25,228
Engineering	20,110	18,629	18,335
Forest Resources	2,627	2,415	2,379
Veterinary Medicine	3,611	3,565	3,951
*Other	325	314	298
TOTAL MAIN	192,513	188,101	181,773
Meridian Campus	6,386	5,898	6,351
Vicksburg Campus	158	206	203
Stennis Campus	152	118	71
TOTAL ALL	199,209	194,323	188,398

*Includes Provost Office, Continuing Education

FALL 1994 - FALL 2003

Fall	Lower Division SCH	Upper Division SCH	Graduate SCH	Total SCH
1994	62,736	76,719	17,374	156,829
1995*	91,850	60,605	18,118	170,573
1996	88,587	70,416	18,632	177,635
1997	91,190	71,077	18,742	181,009
1998	90,329	75,066	19,746	185,141
1999	91,395	75,413	20,562	187,370
2000	95,359	77,194	20,573	193,126
2001	96,305	81,588	21,316	199,209
2002	91,043	82,735	20,545	194,323
2003	86,750	80,425	21,223	188,398

*1995 Course Renumbering Implementation

Student Credit Hours 1994-2003

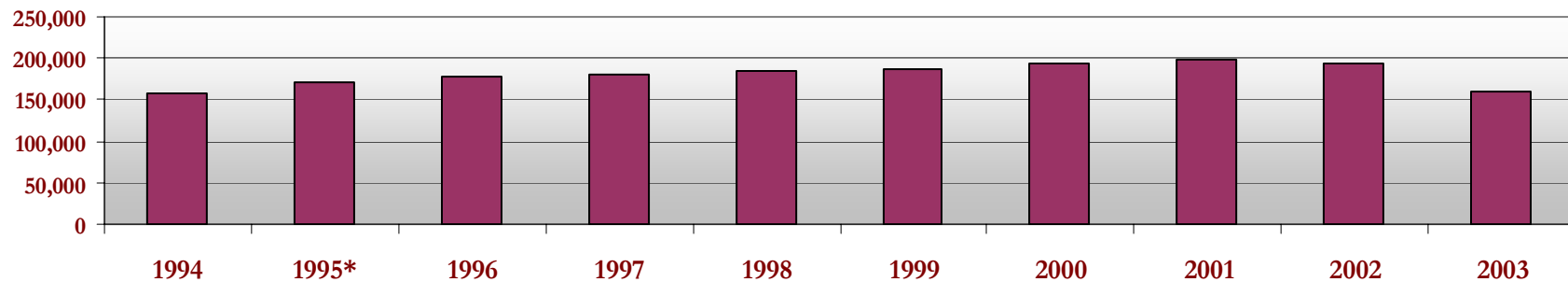

ENROLLMENT BY COLLEGE

STUDENT CREDIT HOURS FALL 2003

	<u>Lower SCH</u>	<u>Upper SCH</u>	<u>Graduate SCH</u>	<u>Total SCH</u>
Accountancy	1,797	1,146	359	3,302
Agriculture and Life Science	3,771	8,771	1,517	14,059
Architecture	1,002	1,843	114	2,959
Arts and Sciences	60,936	20,069	6,360	84,063
Business and Industry	6,408	15,632	1,857	27,199
Education	7,891	12,267	5,070	25,228
Engineering	4,331	10,206	3,798	18,335
Forest Resources	79	1,534	766	2,379
Veterinary Medicine	0	3,678	273	3,951
*Other	535	5,279	1,109	6,923
Total	86,750	80,425	21,223	188,398

*Includes all branch campuses, Continuing Education and Provost Office

Student Credit Hours Fall 2003

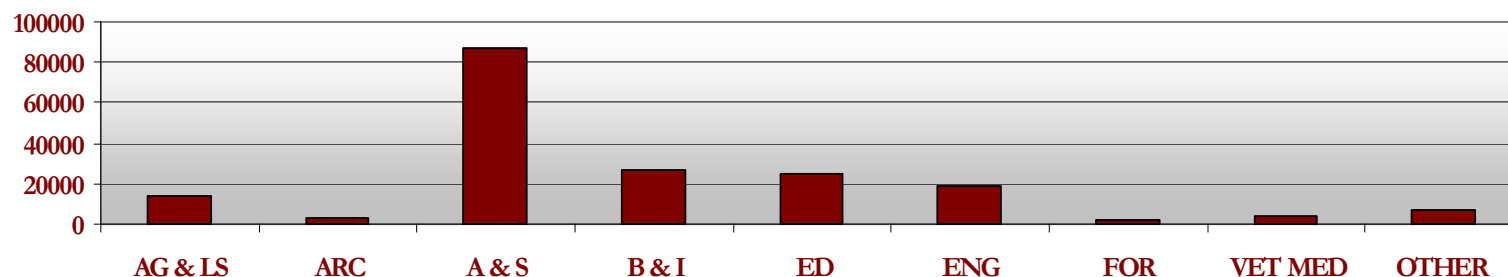

ENROLLMENT BY COLLEGE

STUDENT CREDIT HOURS SPRING 2004

	<u>Lower SCH</u>	<u>Upper SCH</u>	<u>Graduate SCH</u>	<u>Total SCH</u>
Accountancy	1,683	1,098	387	3,168
Agriculture and Life Science	3,156	8,718	1,526	13,400
Architecture	945	1,434	75	2,454
Arts and Sciences	44,216	15,557	4,035	63,808
Business and Industry	6,920	14,502	1,737	23,159
Education	6,624	10,429	3,500	20,553
Engineering	3,335	9,359	3,536	16,230
Forest Resources	484	1,258	629	2,371
Veterinary Medicine	0	4,312	392	4,704
*Other	1,125	5,879	3,406	10,410
Total	68,488	72,546	19,223	160,257

*Includes all branch campuses, Continuing Education and Provost Office

Student Credit Hours Spring 2004

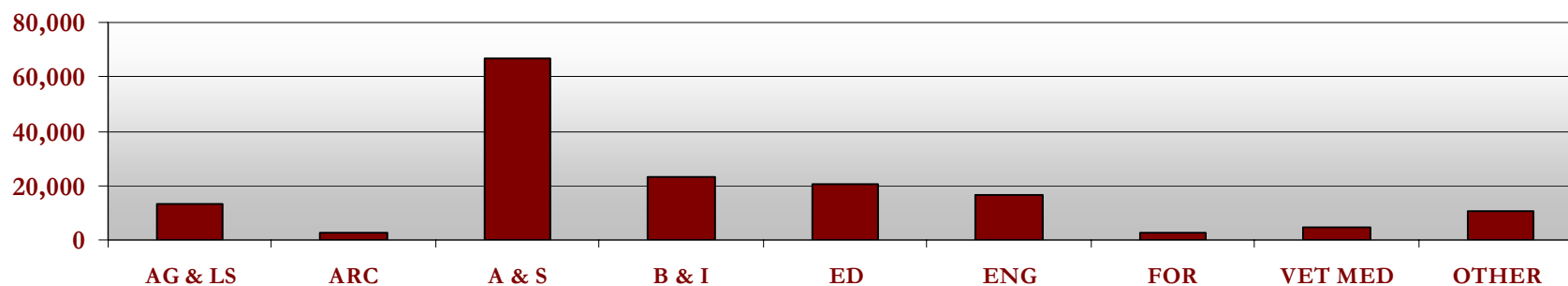

ENROLLMENT BY COLLEGE

FALL FULL-TIME EQUIVALENT (FTE)

<u>College</u>	Fall 1999			Fall 2003			Percent Change		
	<u>Under-graduate</u>	<u>Graduate</u>	<u>Total</u>	<u>Under-graduate</u>	<u>Graduate</u>	<u>Total</u>	<u>Under-graduate</u>	<u>Graduate</u>	<u>Total</u>
Accountancy	346.53	41.92	388.45	346.47	25.50	371.97	0.0%	-39.2%	-4.2%
Agriculture and Life Sciences	1,260.73	202.42	1,463.15	1,186.00	150.33	1,336.33	-5.9%	-25.7%	-8.7%
Architecture	269.53	8.08	277.61	231.67	9.75	241.42	-14.0%	20.7%	-13.0%
Arts and Sciences	2,544.93	359.42	2,904.35	2,865.67	468.58	3,334.25	12.6%	30.4%	14.8%
Business and Industry	1,946.73	152.92	2,099.65	1,836.33	146.83	1,983.16	-5.7%	-4.0%	-5.5%
Education	1,816.07	462.25	2,278.32	1,860.33	469.25	2,329.58	2.4%	1.5%	2.2%
Engineering	1,995.80	337.00	2,332.80	1,822.40	379.92	2,202.32	-8.7%	12.7%	-5.6%
Forest Resources	309.27	87.92	397.19	255.73	74.83	330.56	-17.3%	-14.9%	-16.8%
Veterinary Medicine	22.00	295.00	317.00	0.00	325.50	325.50	-100.0%	10.3%	2.7%
*Other	978.47	146.58	1,125.05	1,110.20	103.33	1,213.53	13.5%	-29.5%	7.9%
Total	11,490.06	2,093.51	13,583.57	11,514.80	2,153.82	13,668.62	0.2%	2.9%	0.6%

*Includes all branch campuses, undeclared, and Provost Office

ENROLLMENT BY COLLEGE

SPRING FULL-TIME EQUIVALENT (FTE)

<u>College</u>	Spring 2000			Spring 2004			Percent Change		
	<u>Under-graduate</u>	<u>Graduate</u>	<u>Total</u>	<u>Under-graduate</u>	<u>Graduate</u>	<u>Total</u>	<u>Under-graduate</u>	<u>Graduate</u>	<u>Total</u>
Accountancy	299.20	42.17	341.37	312.13	29.75	341.88	4.3%	-29.5%	0.1%
Agriculture and Life Sciences	1,177.73	196.75	1,374.48	1,133.07	145.42	1,278.49	-3.8%	-26.1%	-7.0%
Architecture	246.80	7.50	254.30	219.47	7.17	226.64	-11.1%	-4.4%	-10.9%
Arts and Sciences	3,049.67	357.75	3,407.42	2,698.07	449.08	3,147.15	-11.5%	25.5%	-7.6%
Business and Industry	1,922.60	154.25	2,076.85	1,690.27	141.00	1,831.27	-12.1%	-8.6%	-11.8%
Education	1,757.87	442.58	2,200.45	1,873.53	508.75	2,382.28	6.6%	15.0%	8.3%
Engineering	1,755.00	332.00	2,087.00	1,553.87	349.58	1,903.45	-11.5%	5.3%	-8.8%
Forest Resources	298.00	98.67	396.67	236.60	65.58	302.18	-20.6%	-33.5%	-23.8%
Veterinary Medicine	25.87	347.50	373.37	0.00	347.25	347.25	-100.0%	-0.1%	-7.0%
*Other	48.80	120.33	169.13	803.07	105.17	908.24	1,545.6%	-12.6%	437.0%
Total	10,581.54	2,099.50	12,681.04	10,520.08	2,148.75	12,668.83	-0.6%	2.3%	-0.1%

*Includes all branch campuses, undeclared, and Provost Office

ENROLLMENT

MISSISSIPPI HIGHER EDUCATION*

UNDUPLICATED HEADCOUNT BY ETHNICITY, GENDER, RESIDENCY, LEVEL AND FULL TIME EQUIVALENT (FTE) PERCENTAGE FALL 2003

<u>University</u>	<u>White</u>	<u>African American</u>	<u>Other</u>	<u>Men</u>	<u>Women</u>	<u>Resident</u>	<u>Non- Resident</u>	<u>Under- graduate</u>	<u>Graduate</u>	<u>Total FTE%</u>	<u>Total Headcount</u>
Alcorn State University	327	2,955	27	1,209	2,100	2,777	535	2,662	647	85.7%	3,309
Delta State University	2,445	1,401	56	1,428	2,474	3,545	357	3,213	689	81.6%	3,902
Jackson State University	342	7,310	163	2,886	4,929	6,251	1,564	6,292	1,523	86.1%	7,815
Mississippi State University	12,124	2,945	1,104	8,400	7,773	12,179	3,994	12,839	3,334	84.5%	16,173
Mississippi University for Women	1,355	617	76	293	1,755	1,829	219	1,916	132	86.6%	2,048
Mississippi Valley State	96	3,353	57	975	2,531	3,312	194	2,980	526	84.6%	3,506
University of Mississippi	11,298	1,822	684	6,469	7,335	9,302	4,502	11,250	2,554	91.3%	13,804
University of Southern Mississippi	10,765	3,581	704	5,958	9,092	12,996	2,054	12,371	2,679	85.7%	15,050

*Data Source: Institutions of Higher Learning Fact Book

ENROLLMENT UNDULICATED HEADCOUNT

MISSISSIPPI HIGHER EDUCATION FTE

FULL TIME EQUIVALENT (FTE) PERCENTAGES

<u>University</u>	Fall 1999		Fall 2003		Percent Change	
	<u>Headcount</u>	<u>FTE Percent</u>	<u>Headcount</u>	<u>FTE Percent</u>	<u>Headcount</u>	<u>FTE Percent</u>
Alcorn State University	2,871	93.3	3,309	85.7	15.3%	-8.1%
Delta State University	4,027	84.2	3,902	81.6	-3.1%	-3.1%
Jackson State University	6,356	89.5	7,815	86.1	23.0%	-3.8%
Mississippi State University	16,047	84.6	16,173	84.5	0.8%	-0.1%
Mississippi University for Women	2,806	72.2	2,048	86.6	-27.0%	19.1%
Mississippi Valley State	2,409	91.9	3,506	84.6	45.5%	-93.5%
University of Mississippi	11,644	91.0	13,804	91.3	18.6%	-7.0%
University of Southern Mississippi	14,228	88.1	15,050	85.7	5.8%	3.6%

*Data Source: Institutions of Higher Learning Fact Book

MISSISSIPPI STATE UNIVERSITY FACTBOOK 2003-2004

ENROLLMENT By COLLEGE

HEADCOUNT FALL 1999 - FALL 2003

<u>College</u>	Fall 1999			Fall 2003			Percent Change		
	<u>Under-graduate</u>	<u>Graduate</u>	<u>Total</u>	<u>Under-graduate</u>	<u>Graduate</u>	<u>Total</u>	<u>Under-graduate</u>	<u>Graduate</u>	<u>Total</u>
Accountancy	371	47	418	371	28	399	0.0%	-40.4%	-4.5%
Agriculture and Life Sciences	1,322	290	1,612	1,244	234	1,478	-5.9%	-19.3%	-8.3%
Architecture	287	10	297	243	13	256	-15.3%	30.0%	-13.8%
Arts and Sciences	2,912	539	3,451	3,297	792	4,089	13.2%	46.9%	8.5%
Business and Industry	2,167	228	2,395	1,998	223	2,221	-7.8%	-2.2%	-7.3%
Education	2,035	855	2,890	2,040	852	2,892	0.2%	-0.4%	0.1%
Engineering	2,207	468	2,675	1,962	542	2,504	-11.1%	15.8%	-6.4%
Forest Resources	328	122	450	273	113	386	-16.8%	-7.4%	-14.2%
Veterinary Medicine	15	221	236	0	254	254	-100.0%	14.9%	7.6%
*Other	1,217	406	1,623	1,411	283	1,694	15.9%	-30.3%	4.4%
Total	12,861	3,186	16,047	12,839	3,334	16,173	-0.2%	4.6%	0.8%

*Includes all branch campuses, undeclared, and Provost Office

ENROLLMENT BY COLLEGE

HEADCOUNT SPRING 2000 - SPRING 2004

<u>College</u>	Spring 2000			Spring 2004			Percent Change		
	<u>Under-graduate</u>	<u>Graduate</u>	<u>Total</u>	<u>Under-graduate</u>	<u>Graduate</u>	<u>Total</u>	<u>Under-graduate</u>	<u>Graduate</u>	<u>Total</u>
Accountancy	326	49	375	336	32	368	3.1%	-34.7%	-1.9%
Agriculture and Life Sciences	1,246	293	1,539	1,213	224	1,437	-2.6%	-23.5%	-6.6%
Architecture	273	9	282	233	9	242	-14.7%	0.0%	-14.2%
Arts and Sciences	3,508	528	4,036	3,110	744	3,854	-11.3%	40.9%	-4.5%
Business and Industry	2,118	221	2,339	1,829	214	2,043	-13.6%	-3.2%	-12.7%
Education	1,951	825	2,776	2,058	905	2,963	5.5%	9.7%	6.7%
Engineering	1,962	448	2,410	1,719	492	2,211	-12.4%	9.8%	-8.3%
Forest Resources	318	126	444	256	107	363	-19.5%	-15.1%	-18.2%
Veterinary Medicine	15	218	233	0	256	256	-100.0%	17.4%	9.9%
*Other	130	307	437	1,091	260	1,351	739.2%	-15.3%	209.2%
Total	11,847	3,024	14,871	11,845	3,243	15,088	0.0%	7.2%	1.5%

*Includes all branch campuses, undeclared, and Provost Office

ENROLLMENT

ETHNICITY FALL 1999 - FALL 2003

	Fall 1999			Fall 2003			Percent Change		
	<u>Under-graduate</u>	<u>Graduate</u>	<u>Total</u>	<u>Under-graduate</u>	<u>Graduate</u>	<u>Total</u>	<u>Under-graduate</u>	<u>Graduate</u>	<u>Total</u>
African American	2,291	431	2,722	2,494	451	2,945	8.9%	4.6%	8.2%
Native American	80	6	86	56	11	67	-30.0%	83.3%	-22.1%
Asian American	129	40	169	143	45	188	10.9%	12.5%	11.2%
Hispanic	106	26	132	110	35	145	3.8%	34.6%	9.8%
Total Minority	2,606	503	3,109	2,803	542	3,345	7.6%	7.8%	7.6%
White	10,033	2,145	12,178	9,898	2,226	12,124	-1.3%	3.8%	-0.4%
International	222	538	760	138	566	704	-37.8%	5.2%	-7.4%
Total Enrollment	12,861	3,186	16,047	12,839	3,334	16,173	-0.2%	4.6%	0.8%

INCLUDES BRANCH CAMPUSES

ENROLLMENT FALL 2003

ETHNICITY UNDERGRADUATE STUDENTS

<u>College</u>	<u>African American</u>	<u>Native American</u>	<u>Asian American</u>	<u>Hispanic</u>	<u>Total Minority</u>	<u>White</u>	<u>International</u>	<u>Total Enrollment</u>
Accountancy	91	3	5	1	100	269	2	371
Agriculture and Life Sciences	119	3	5	8	135	1,107	2	1,244
Architecture	31	0	4	3	38	202	3	243
Arts and Sciences	718	23	31	44	816	2,438	43	3,297
Business and Industry	350	8	24	8	390	1,570	38	1,998
Education	559	7	4	8	578	1,452	10	2,040
Engineering	244	3	51	24	322	1,611	29	1,962
Forest Resources	9	1	0	3	13	257	3	273
*Other	373	8	19	11	411	992	8	1,411
Total	2,494	56	143	110	2,803	9,898	138	12,839

*Includes all branch campuses, undeclared, and Provost Office

ENROLLMENT FALL 2003

ETHNICITY GRADUATE STUDENTS

<u>College</u>	<u>African American</u>	<u>Native American</u>	<u>Asian American</u>	<u>Hispanic</u>	<u>Total Minority</u>	<u>White</u>	<u>International</u>	<u>Total Enrollment</u>
Accountancy	0	0	0	0	0	23	5	28
Agriculture and Life Sciences	10	0	2	0	12	162	60	234
Architecture	1	0	1	0	2	4	7	13
Arts and Sciences	68	4	7	14	93	607	92	792
Business and Industry	10	1	2	0	13	171	39	223
Education	269	2	4	6	281	558	13	852
Engineering	25	0	15	3	43	183	316	542
Forest Resources	3	0	2	3	8	91	14	113
Veterinary Medicine	5	0	5	3	13	31	10	254
*Other	6	4	7	6	77	196	10	283
Total	451	11	45	35	542	2,226	566	3,334

*Includes all branch campuses, undeclared, and Provost Office

ENROLLMENT FALL 1999 - FALL 2003

GENDER UNDERGRADUATE STUDENTS

<u>College</u>	Fall 1999			Fall 2003			Percent Change		
	<u>Women</u>	<u>Men</u>	<u>Total</u>	<u>Women</u>	<u>Men</u>	<u>Total</u>	<u>Women</u>	<u>Men</u>	<u>Total</u>
Accountancy	226	145	371	215	156	371	-4.9%	7.6%	0.0%
Agriculture and Life Sciences	557	765	1,322	637	607	1,244	14.4%	-20.7%	-5.9%
Architecture	98	189	287	87	156	243	-11.2%	-17.5%	-15.3%
Arts and Sciences	1,659	1,253	2,912	1,995	1,302	3,297	20.3%	3.9%	13.2%
Business and Industry	787	1,380	2,167	767	1,231	1,998	-2.5%	-10.8%	-7.8%
Education	1,347	688	2,035	1,391	649	2,040	3.3%	-5.7%	0.2%
Engineering	428	1,779	2,207	352	1,610	1,962	-17.8%	-9.5%	-11.1%
Forest Resources	40	288	328	46	227	273	15.0%	-21.2%	-16.8%
Veterinary Medicine	15	0	15	0	0	0	-100.0%	0.0%	-100.0%
*Other	567	650	1,217	598	813	1,411	5.5%	25.1%	15.9%
Total	5,724	7,137	12,861	6,088	6,751	12,839	6.4%	-5.4%	-0.2%

*Includes all branch campuses, undeclared, and Provost Office

ENROLLMENT FALL 1999 - FALL 2003

GENDER GRADUATE STUDENTS

College	Fall 1999			Fall 2003			Percent Change		
	<u>Women</u>	<u>Men</u>	<u>Total</u>	<u>Women</u>	<u>Men</u>	<u>Total</u>	<u>Women</u>	<u>Men</u>	<u>Total</u>
Accountancy	27	20	47	18	10	28	-33.3%	-50.0%	-40.4%
Agriculture and Life Sciences	119	171	290	106	128	234	-10.9%	-25.1%	-19.3%
Architecture	4	6	10	8	5	13	100.0%	-16.7%	30.0%
Arts and Sciences	243	296	539	429	363	792	76.5%	22.6%	46.9%
Business and Industry	98	130	228	71	152	223	-27.6%	16.9%	-2.2%
Education	642	213	855	601	251	852	-6.4%	17.8%	-0.4%
Engineering	89	379	468	114	428	542	28.1%	12.9%	15.8%
Forest Resources	25	97	122	28	85	113	12.0%	-12.4%	-7.4%
Veterinary Medicine	245	161	406	157	97	254	-35.9%	-39.8%	-37.4%
*Other	130	91	221	153	130	283	17.7%	42.9%	28.1%
Total	1,622	1,564	3,186	1,685	1,649	3,334	3.9%	5.4%	4.6%

*Includes all branch campuses, undeclared, and Provost Office

ENROLLMENT BY COLLEGE

INTERNATIONAL STUDENTS FALL 1999 - FALL 2003

<u>College</u>	Fall 1999			Fall 2003			Percent Change		
	<u>Under-graduate</u>	<u>Graduate</u>	<u>Total</u>	<u>Under-graduate</u>	<u>Graduate</u>	<u>Total</u>	<u>Under-graduate</u>	<u>Graduate</u>	<u>Total</u>
Accountancy	3	0	3	2	5	7	-33.3%	-	133.3%
Agriculture and Life Sciences	9	89	98	2	60	62	-77.8%	-32.6%	-36.7%
Architecture	5	3	8	3	7	10	-40.0%	133.3%	25.0%
Arts and Sciences	23	76	99	43	92	135	87.0%	21.1%	36.4%
Business and Industry	81	40	121	38	39	77	-53.1%	-2.5%	-36.4%
Education	9	23	32	10	13	23	11.1%	-43.5%	-28.1%
Engineering	87	268	355	29	316	345	-66.7%	17.9%	-2.8%
Forest Resources	1	15	16	3	14	17	200.0%	-6.7%	6.3%
Veterinary Medicine	0	10	10	0	10	10	0.0%	0.0%	0.0%
*Other	4	14	18	0	10	18	100.0%	-28.6%	0.0%
Total	222	538	760	138	566	704	-37.8%	5.2%	-7.4%

*Includes all branch campuses, undeclared, and Provost Office

ENROLLMENT ALL CAMPUSES

AGE AND LEVEL FALL 2003

<u>Institution</u>	<u>Age Group</u>	<u>Freshman</u>	<u>Sophomore</u>	<u>Junior</u>	<u>Senior</u>	<u>Undergraduate</u>	<u>Graduate</u>	<u>Total</u>
MSU - Main	Under 18	18	0	1	0	19	0	19
	18 and 19	1,956	696	35	3	2,690	0	2,690
	20 and 21	296	1,234	1,782	1,007	4,319	33	4,352
	22 to 24	81	162	626	2,718	3,587	806	4,393
	25 to 29	41	53	107	618	819	929	1,748
	30 to 34	34	23	58	233	348	447	795
	35 to 39	40	15	27	122	204	279	483
	40 and older	93	23	52	154	322	614	936
	Total	2,559	2,206	2,688	4,855	12,308	3,108	15,416
MSU - Meridian	Under 18	0	0	0	0	0	0	0
	18 and 19	0	0	1	0	1	0	1
	20 and 21	0	2	53	21	76	0	76
	22 to 24	2	2	44	75	123	7	130
	25 to 29	3	4	17	72	96	53	149
	30 to 34	4	4	15	43	66	16	82
	35 to 39	3	0	31	28	62	19	81
	40 and older	8	4	19	76	107	48	155
	Total	20	16	180	315	531	143	674
MSU - Vicksburg	Under 18	0	0	0	0	0	0	0
	18 to 21	0	0	0	0	0	0	0
	22 to 24	0	0	0	0	0	8	8
	25 to 29	0	0	0	0	0	21	21
	30 to 34	0	0	0	0	0	11	11
	35 to 39	0	0	0	0	0	8	8
	40 and older	0	0	0	0	0	12	12
	Total	0	0	0	0	0	60	60
MSU - Stennis	Under18	0	0	0	0	0	0	0
	18 to 21	0	0	0	0	0	0	0
	22 to 24	0	0	0	0	0	0	0
	25 to 29	0	0	0	0	0	4	4
	30 to 34	0	0	0	0	0	3	3
	35 to 39	0	0	0	0	0	4	4
	40 and older	0	0	0	0	0	12	12
	Total	0	0	0	0	0	23	23
Total All Campuses		2,579	2,222	2,868	5,170	12,839	3,334	16,173

MISSISSIPPI STATE UNIVERSITY FACTBOOK 2003-2004

STUDENT CHARACTERISTICS

(INCLUDES BRANCH CAMPUSES)

GRADUATE AND UNDERGRADUATE ENROLLMENT*

<u>Fall</u>	<u>Undergraduates</u>	<u>Graduates</u>	<u>Total</u>
1994	11,444	2,756	14,200
1995	11,566	2,796	14,362
1996	11,985	2,848	14,833
1997	12,628	3,006	15,634
1998	12,704	3,007	15,711
1999	12,861	3,186	16,047
2000	13,299	3,235	16,534
2001	13,593	3,248	16,841
2002	13,362	3,215	16,577
2003	12,839	3,334	16,173

*Information listed in the Institutions of Higher Learning Fall 2003 Enrollment Fact Book

Fall Enrollments 1994 - 2003

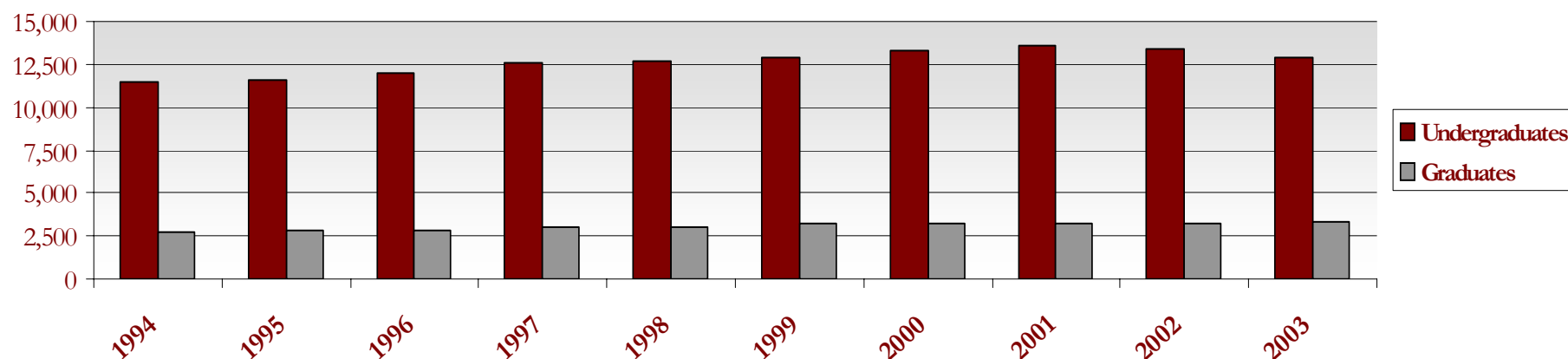

STUDENT CHARACTERISTICS

(INCLUDES BRANCH CAMPUSES)

UNDERGRADUATE STUDENTS FALL 2003

	<u>Average Age</u>	<u>Class Distribution</u>
Freshmen	20.6	2,579
Sophomores	20.8	2,222
Juniors	22.5	2,868
Seniors	24.7	5,170
		12,839

	<u>Age Distribution</u>
Less than 19	1,076
19-24	9,739
25-34	1,329
35 and older	695

Fall 2003 Undergraduate Class Distribution

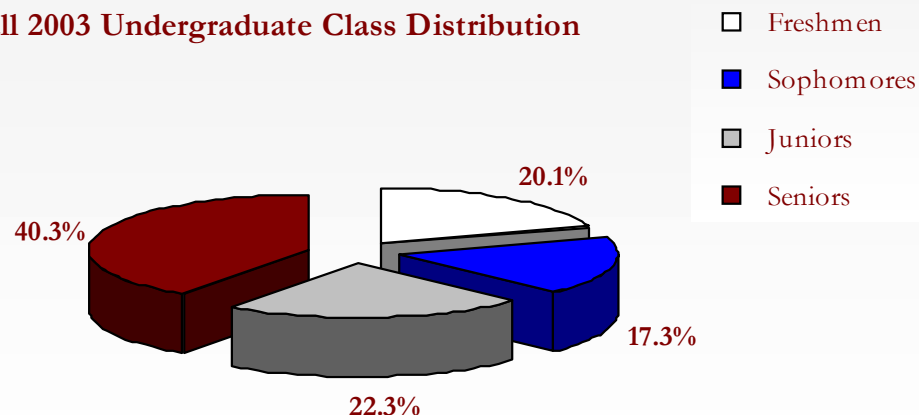

Fall 2003 Undergraduate Enrollment
by Ethnic Group

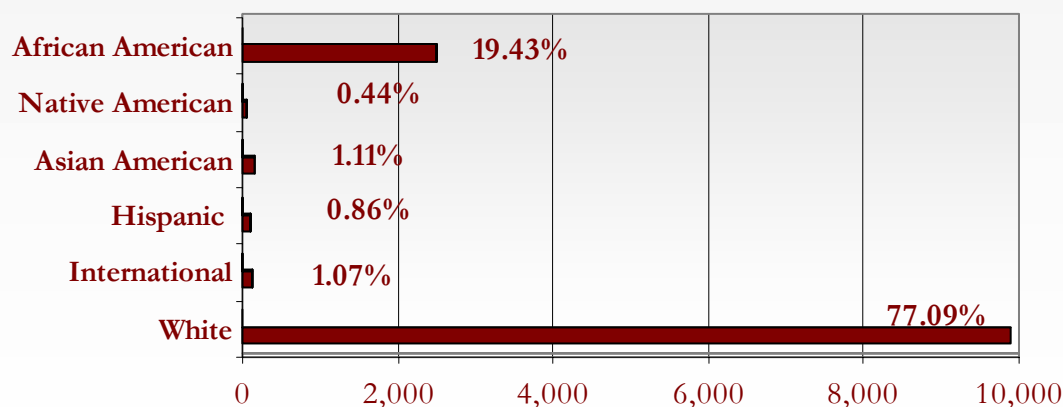

Ethnic Group Enrollment

African American	2,494
Native American	56
Asian American	143
Hispanic	110
International	138
White	9,898
Total	12,839

STUDENT CHARACTERISTICS

(INCLUDES BRANCH CAMPUSES)

GRADUATE STUDENTS FALL 2003

Class Distribution

Master	2,255
Educational Specialist	75
Doctoral	784
Professional	220
	<u>3,334</u>

Age Distribution

Less Than 25	854
25-34	1,484
35-44	601
45-54	328
55-64	62
65 and Older	5

Graduate Level Distribution Fall 2003

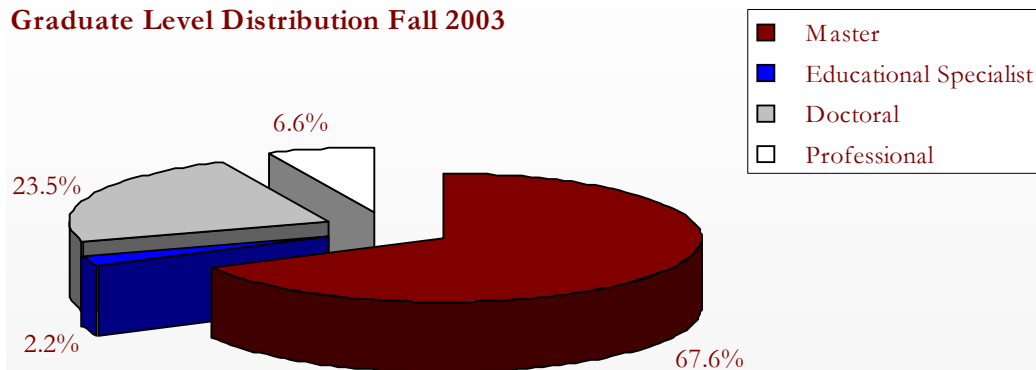

Fall 2003 Graduate Enrollment by Ethnic Group

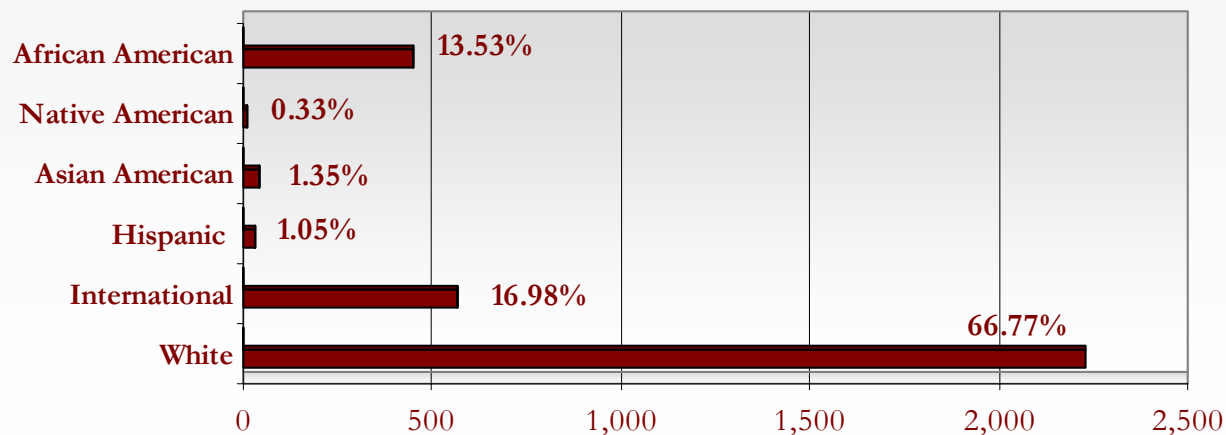

Ethnic Group

Enrollment

African American	451
Native American	11
Asian American	45
Hispanic	35
International	566
White	<u>2,226</u>
Total	3,334

STUDENT CHARACTERISTICS

FIRST-TIME FRESHMEN FALL 2003

(INCLUDES BRANCH CAMPUSES)

1,688 First-Time Freshmen Enrollment

<u>ACT Composite</u>	<u>Number</u>	<u>Percent</u>
30-36	199	11.79%
24-29	598	35.43%
18-23	757	44.85%
12-17	134	7.94%

<u>High School Rank</u>	<u>Number</u>	<u>Percent</u>
Top 10%	377	22.33%
Top 25%	351	20.79%
Top 50%	398	23.58%

Overall ACT Composite Average 23.5

<u>Top Feeder States</u>	<u>Number</u>
Tennessee	158
Alabama	102
Louisiana	28
Texas	19
Georgia	16
Florida	11
Illinois	11
Arkansas	10
Wisconsin	7
South Carolina	6

First Time Freshmen - Ethnicity Fall 2003

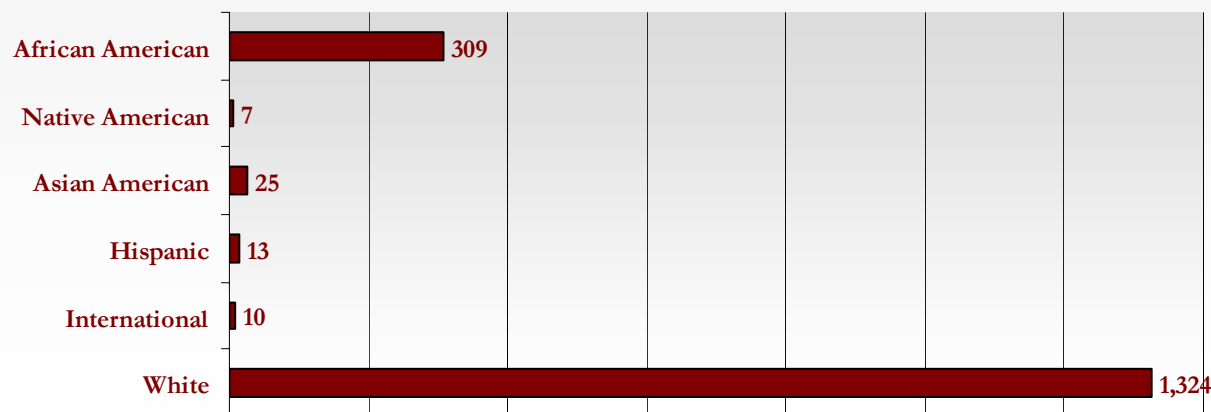

First Time Freshmen

20.97% Minority

<u>Ethnicity</u>	<u>Number</u>	<u>Percent</u>
African American	309	18.31%
Native American	7	0.41%
Asian American	25	1.48%
Hispanic	13	0.77%
International	10	0.59%
White	1,324	78.44%
	1,688	

STUDENT CHARACTERISTICS

(INCLUDES BRANCH CAMPUSES)

FIRST-TIME FRESHMEN HISTORY

First Time Freshmen ACT Scores

Fall 1999	23.3
Fall 2000	23.1
Fall 2001	23.5
Fall 2002	23.8
Fall 2003	23.5

High School Ranks

	<u>Top 10%</u>	<u>Top 25%</u>	<u>Top 50%</u>
Fall 1999	26.31%	53.99%	79.93%
Fall 2000	25.44%	52.51%	80.98%
Fall 2001	29.55%	55.23%	83.69%
Fall 2002	29.48%	58.81%	85.82%
Fall 2003	28.39%	54.82%	84.79%

Minority Representation

	<u>Fall 1999</u>	<u>Fall 2000</u>	<u>Fall 2001</u>	<u>Fall 2002</u>	<u>Fall 2003</u>
African American	392	433	294	319	309
Native American	8	3	2	4	7
Asian American	18	18	29	32	25
Hispanic	20	15	12	9	13
Total Minority	438	469	337	364	354
Percent Minority	22.44%	23.30%	18.96%	20.69%	21.0%

First Time Freshmen Enrollment 1999-2003

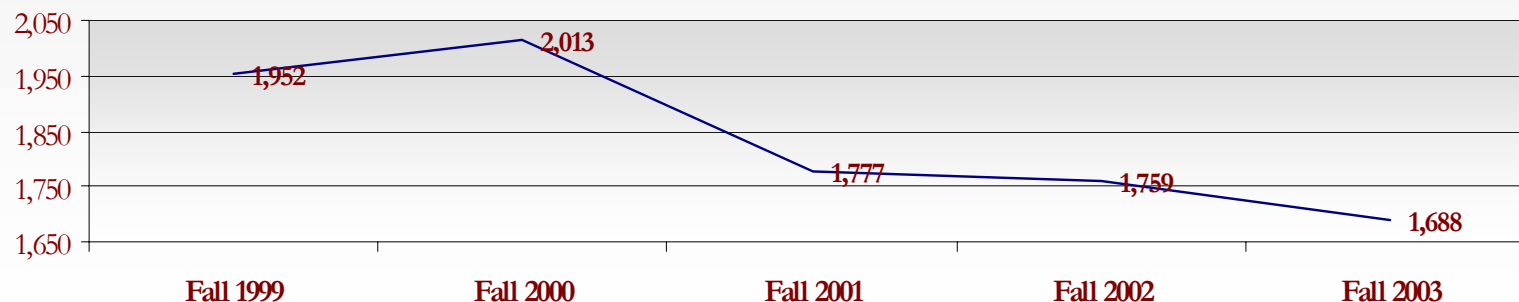

STUDENT CHARACTERISTICS

(INCLUDES BRANCH CAMPUSES)

1,480 New Undergraduate Transfers

<u>Class</u>	<u>Undergraduate Transfers</u>	<u>Percent of Class</u>
Freshmen	137	5.3%
Sophomore	492	22.1%
Junior	654	22.8%
Senior	197	3.8%
Total	1,480	11.5%*

*Percent of Total Enrollment

NEW UNDERGRADUATE TRANSFERS FALL 2003

6.7% From Mississippi Community Colleges

<u>College</u>	<u>Undergraduate Transfers</u>	<u>Percent of Total Enrollment</u>
Mississippi Community Colleges	1,078	6.7%
Other Mississippi	137	0.8%
Outside Mississippi	265	1.6%
Total	1,480	9.2%

New Undergraduate Transfers Fall 2003

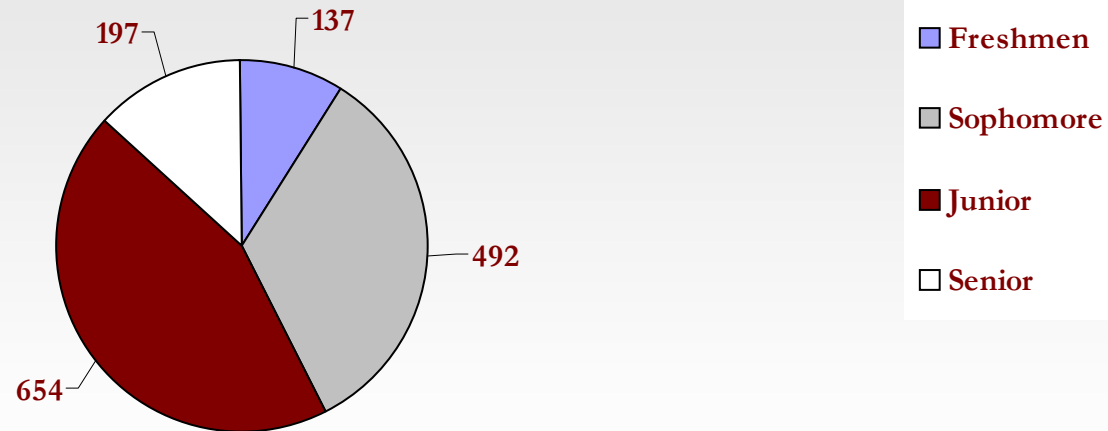

STUDENT CHARACTERISTICS

NEW UNDERGRADUATE TRANSFERS HISTORY FALL 2003

(INCLUDES BRANCH CAMPUSES)

Last Institution of Transfer Students Fall 1999 - Fall 2003

	<u>Fall 1999</u>	<u>Fall 2000</u>	<u>Fall 2001</u>	<u>Fall 2002</u>	<u>Fall 2003</u>
Mississippi Community Colleges	990	1,137	1,186	1,115	1,078
Other Mississippi	173	225	199	212	137
Outside Mississippi	290	307	307	266	265
Total	1,453	1,669	1,692	1,593	1,480

Ethnicity of Transfer Students Fall 1999 - Fall 2003

	<u>Fall 1999</u>	<u>Fall 2000</u>	<u>Fall 2001</u>	<u>Fall 2002</u>	<u>Fall 2003</u>
African American	196	227	225	242	257
Native American	7	9	6	7	6
Asian American	8	12	8	20	11
Hispanic	16	10	16	17	17
International	22	24	18	5	10
White	1,204	1,387	1,419	1,302	1,179
Total	1,453	1,669	1,692	1,593	1,480

STUDENT CHARACTERISTICS

DEGREES AWARDED

(INCLUDES BRANCH CAMPUSES)

3,736 DEGREES AWARDED IN 2003 - 2004

College	<u>1999-2000</u>			<u>2003-2004</u>			<u>Percent Change</u>		
	<u>Under-graduate</u>	<u>Graduate</u>	<u>Total</u>	<u>Under-graduate</u>	<u>Graduate</u>	<u>Total</u>	<u>Under-graduate</u>	<u>Graduation</u>	<u>Total</u>
Accountancy	72	35	107	75	30	105	4.2%	-14.3%	-1.9%
Agriculture & Life Sciences	264	66	330	299	81	380	13.3%	22.7%	15.2%
Architecture	39	0	39	25	9	34	-35.9%	-	-12.8%
Arts & Sciences	620	126	746	741	213	954	19.5%	69.0%	27.9%
Business & Industry	531	113	644	646	102	748	21.7%	-9.7%	16.1%
Education	476	373	849	500	313	813	5.0%	-16.1%	-4.2%
Engineering	355	106	461	372	182	554	4.8%	71.7%	20.2%
Forest Resources	78	26	104	53	29	82	-32.1%	11.5%	-21.2%
Veterinary Medicine	0	59	59	0	62	62	0.0%	5.1%	5.1%
*Other	1	0	1	4	0	4	300.0%	0.0%	300.0%
Total	2,436	904	3,340	2,715	1,021	3,736	11.5%	12.9%	11.9%

*Includes all branch campuses, undeclared, and Provost Office

Years=Summer, Fall and Spring Semesters

STUDENT CHARACTERISTICS

(INCLUDES BRANCH CAMPUSES)

635 MINORITY DEGREES AWARDED IN 2003 - 2004

DEGREES BY ETHNICITY

	<u>1999-2000</u>			<u>2003-2004</u>			<u>Percent Change</u>		
	<u>Under-graduate</u>	<u>Graduate</u>	<u>Total</u>	<u>Under-graduate</u>	<u>Graduate</u>	<u>Total</u>	<u>Under-graduate</u>	<u>Graduate</u>	<u>Total</u>
African American	297	131	428	448	122	570	50.8%	-6.9%	33.2%
American Indian	11	0	11	10	4	14	-9.1%	-	27.3%
Asian American	22	11	33	15	8	23	-31.8%	-27.3%	-30.3%
Hispanic American	14	6	20	20	8	28	42.9%	33.3%	40.0%
International	56	135	191	27	195	222	-51.8%	44.4%	16.2%
White	2,027	621	2,648	2,195	684	2,879	8.3%	10.1%	8.7%
Unknown	9	0	9	0	0	0	-100.0%	0.0%	-100.0%
Total	2,436	904	3,340	2,715	1,021	3,736	11.5%	12.9%	11.9%

Years=Summer, Fall and Spring Semesters

STUDENT CHARACTERISTICS

MISSISSIPPI RESIDENCY FALL 2003

75.20% OF FALL 2002 STUDENTS WERE MISSISSIPPI RESIDENTS

<u>Residence Enrollment by Ethnicity</u>	<u>Resident</u>	<u>Non-Resident</u>	<u>Total</u>
African American	2,719	226	2,945
American Indian	53	14	67
Asian American	155	33	188
Hispanic American	86	59	145
International	0	704	704
White American	9,166	2,958	12,124
Total	12,179	3,994	16,173

<u>Residence Enrollment by College</u>	<u>Resident</u>	<u>Non-Resident</u>	<u>Total</u>
Accountancy	345	54	399
Agriculture and Life Sciences	1,085	393	1,478
Architecture	174	82	256
Arts and Sciences	2,749	1,340	4,089
Business and Industry	1,724	497	2,221
Education	2,556	336	2,892
Engineering	1,714	790	2,504
Forest Resources	273	113	386
Veterinary Medicine	164	90	254
*Other	1,395	299	1,694
Total	12,179	3,994	16,173

*Includes all branch campuses, undeclared, and Provost Office

Fall 2003 Residency

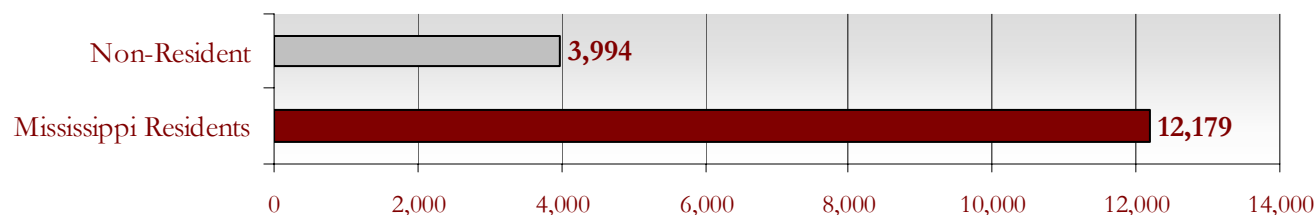

MISSISSIPPI STATE UNIVERSITY FACTBOOK 2003-2004

STUDENT CHARACTERISTICS

INTERNATIONAL STUDENTS FALL 2003

AFRICA	19	AUSTRALIA	1	British Virgin Islands	1
Cameroon	1			Jamaica	2
Egypt	2	EUROPE	54	Trinidad and Tobago	2
Ethiopia	1	Central Europe	3		
Ghana	1	Austria	1	Central America	15
Kenya	3	Slovakia	2	Belize	1
Nigeria	5			Guatemala	1
South Africa	5	Eastern Europe	26	Honduras	10
Zambia	1	Belarus	1	Nicaragua	3
		Bulgaria	2		
ASIA	506	Hungary	1	South America	36
East Asia	222	Poland	4	Bolivia	1
China	128	Romania	3	Brazil	9
Hong Kong	3	Russia	7	Chile	2
Japan	9	Serbia and Montenegro (Yugoslavia)	3	Colombia	8
Korea, South	65	Ukraine	5	Ecuador	1
Mongolia	1			Peru	4
Taiwan	16	Western Europe	25	Venezuela	11
		Belgium	1		
Mid-Asia	249	France	8	MIDDLE EAST	37
Bangladesh	6	Germany	2	Iran	2
India	236	United Kingdom	7	Jordan	2
Nepal	7	Ireland	2	Pakistan	13
		Italy	2	Saudi Arabia	8
Southeast Asia	36	Norway	1	Turkey	11
Indonesia	3	Spain	1	United Arab Emirates	1
Malaysia	13	Sweden	1		
Philippines	4			NORTH AMERICA	27
Sri Lanka	2	LATIN AMERICA	61	Canada	24
Thailand	13	Caribbean	8	Mexico	3
		Bahamas, The	3		

TOTAL 704

STUDENT CHARACTERISTICS

HOME STATE RESIDENCE FALL 2003

12,179 Mississippi Students Enrolled Fall 2003

<u>State</u>	<u>Number</u>	<u>State</u>	<u>Number</u>	<u>State</u>	<u>Number</u>
Alabama	645	Louisiana	208	Oklahoma	13
Alaska	6	Maine	13	Oregon	14
Arizona	26	Maryland	31	Pennsylvania	69
Arkansas	107	Massachusetts	19	Puerto Rico	7
California	79	Michigan	32	Rhode Island	4
Colorado	23	Minnesota	15	South Carolina	43
Connecticut	17	Mississippi	12,179	South Dakota	5
Delaware	6	Missouri	81	Tennessee	765
District of Columbia	2	Montana	7	Texas	170
Florida	158	Nebraska	11	Utah	13
Georgia	146	Nevada	5	Vermont	3
Hawaii	7	New Hampshire	4	Virginia	65
Idaho	8	New Jersey	32	Washington	8
Illinois	88	New Mexico	11	West Virginia	10
Indiana	23	New York	60	Wisconsin	27
Iowa	19	North Carolina	37	Wyoming	7
Kansas	22	North Dakota	3	U. S. Citizen Residing Outside U. S.	14
Kentucky	48	Ohio	54		
				TOTAL	15,469

Out of State Students Top Ten Home States Fall 2003

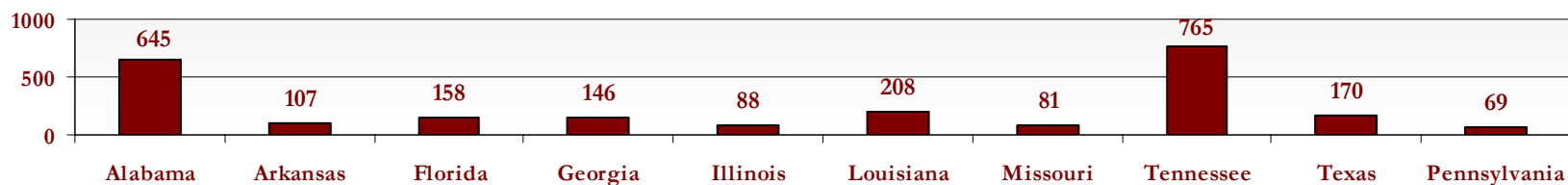

STUDENT CHARACTERISTICS

MISSISSIPPI RESIDENTS BY COUNTY FALL 2003

<u>County</u>	<u>Number</u>	<u>County</u>	<u>Number</u>	<u>County</u>	<u>Number</u>	<u>County</u>	<u>Number</u>
Adams	87	Grenada	97	Lincoln	67	Simpson	47
Alcorn	126	Hancock	70	Lowndes	556	Smith	53
Amite	18	Harrison	380	Madison	512	Stone	31
Attala	183	Hinds	919	Marion	33	Sunflower	108
Benton	8	Holmes	94	Marshall	80	Tallahatchie	31
Bolivar	109	Humphreys	22	Monroe	228	Tate	75
Calhoun	61	Issaquena	7	Montgomery	100	Tippah	76
Carroll	69	Itawamba	91	Neshoba	212	Tishomingo	65
Chickasaw	137	Jackson	308	Newton	163	Tunica	22
Choctaw	149	Jasper	52	Noxubee	136	Union	91
Claiborne	24	Jefferson	23	Oktibbeha	1,290	Walthall	31
Clarke	96	Jefferson Davis	33	Panola	87	Warren	361
Clay	257	Jones	159	Pearl River	85	Washington	206
Coahoma	104	Kemper	69	Perry	11	Wayne	50
Copiah	51	Lafayette	58	Pike	80	Webster	188
Covington	36	Lamar	99	Pontotoc	75	Wilkinson	23
DeSoto	262	Lauderdale	605	Prentiss	110	Winston	236
Forrest	136	Lawrence	22	Quitman	19	Yalobusha	34
Franklin	15	Leake	106	Rankin	588	Yazoo	97
George	35	Lee	454	Scott	107		
Greene	16	Leflore	144	Sharkey	24		

TOTAL 12,179

MS Residents Top Ten Home Counties Fall 2003

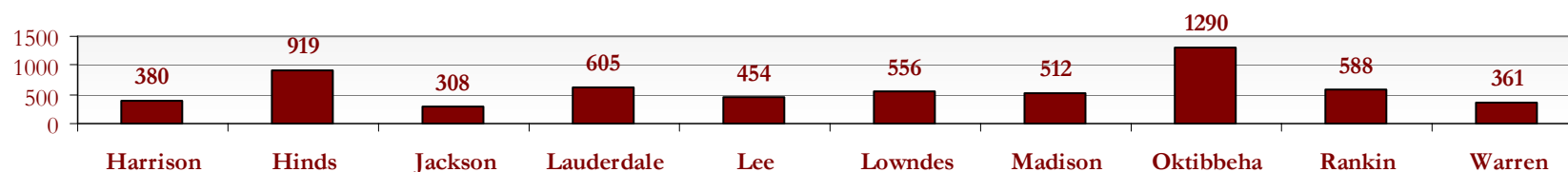

RESOURCES

MISSISSIPPI APPROPRIATIONS

State Appropriations by Agency*

	2001		2002		2003	
	<u>Dollars</u>	<u>Percent</u>	<u>Dollars</u>	<u>Percent</u>	<u>Dollars</u>	<u>Percent</u>
Legislative	21,961,993	0.6%	21,743,112	0.6%	21,629,634	0.6%
Judiciary and Justice	48,998,340	1.4%	44,422,737	1.3%	44,142,214	1.3%
Executive and Administrative	3,749,086	0.1%	3,205,836	0.1%	3,056,458	0.1%
Fiscal Affairs	69,977,920	2.0%	64,915,392	1.9%	64,010,873	1.9%
Public Education	1,415,496,085	40.3%	1,421,224,589	41.9%	1,518,881,763	44.0%
General Support Higher Education	308,315,929	8.8%	265,450,858	7.8%	251,056,651	7.3%
IHL System Administration	2,936,696	0.1%	2,524,661	0.1%	13,970,207	0.4%
Student Financial Aid	23,360,340	0.7%	26,532,537	0.8%	27,520,933	0.8%
University Research Center	3,596,855	0.1%	3,120,186	0.1%	2,934,466	0.1%
UM-Medical Center	149,982,861	4.3%	131,869,359	3.9%	125,038,150	3.6%
Community Colleges	137,574,777	3.9%	115,932,120	3.4%	112,324,626	3.3%
Board of Community and Junior College	8,147,996	0.2%	6,771,424	0.2%	6,368,903	0.2%
Public Health	42,226,635	1.2%	32,771,294	1.0%	29,137,495	0.8%
Hospitals and Hospital Schools	213,082,242	6.1%	197,681,781	5.8%	181,792,075	5.3%
Agriculture and Economic Development	113,727,518	3.2%	91,320,490	2.7%	84,980,872	2.5%
Conservation	64,969,390	1.8%	55,220,330	1.6%	51,615,439	1.5%
Insurance and Banking	2,897,760	0.1%	45,501	0.0%	32,400	0.0%
Corrections	231,250,885	6.6%	230,606,727	6.8%	233,921,639	6.8%
Social Welfare	320,092,429	9.1%	327,927,443	9.7%	315,990,214	9.1%
Military Police and Veteran Affairs	77,994,028	2.2%	63,449,858	1.9%	59,804,194	1.7%
Local Assistance	77,050,000	2.2%	73,441,771	2.2%	73,111,989	2.1%
Miscellaneous	3,254,217	0.1%	21,740,932	0.6%	21,286,608	0.6%
Debt Service	174,633,716	5.0%	192,119,521	5.7%	211,309,078	6.1%
Total General Fund	\$3,515,277,698		\$3,394,038,459		\$3,453,916,881	

*Annual Report of Budgetary Basis Expenditures - Department of Finance and Administration

RESOURCES

MISSISSIPPI HIGHER EDUCATION APPROPRIATIONS

State Appropriations for Higher Education (General Support)*

	<u>2001</u>		<u>2002</u>		<u>2003</u>	
	<u>Dollars</u>	<u>Percent</u>	<u>Dollars</u>	<u>Percent</u>	<u>Dollars</u>	<u>Percent</u>
Alcorn State University	16,699,386	5.4%	15,945,467	5.4%	16,034,646	5.2%
Delta State University	20,884,311	6.7%	20,255,812	6.8%	20,380,583	6.6%
Jackson State University	31,781,798	10.2%	30,668,561	10.3%	31,846,085	10.3%
Mississippi State University **	80,423,569	25.9%	76,994,777	25.9%	83,451,100	26.9%
Mississippi University for Women	13,904,437	4.5%	13,247,187	4.4%	13,304,760	4.3%
Mississippi Valley State University	12,044,807	3.9%	11,508,574	3.9%	11,711,306	3.8%
University of Mississippi	61,489,075	19.8%	58,733,787	19.7%	60,443,920	19.5%
University of Southern Mississippi	73,875,685	23.7%	70,404,820	23.6%	73,110,353	23.6%
Total General Support	\$311,103,068		\$297,758,985		\$310,282,753	

*Analysis of Operating Budgets - Summary of General Support Appropriations (www.controller.msstate.edu)

** On and Off-Campus appropriations only.

RESOURCES

REVENUES AND EXPENDITURES 2001-2003

Mississippi State University Revenues and Expenditures*

	<u>2001-2002</u>	<u>2002-2003</u>	<u>2003-2004</u>
On-Campus	180,231,488	180,218,055	187,777,273
Degree-Granting Off-Campus Centers	4,839,841	5,064,837	5,109,669
College of Veterinary Medicine	15,851,873	18,027,220	18,750,121
Stennis Institute of Government	363,742	354,252	427,343
MS Alcohol Safety Education Program	1,217,882	1,217,882	1,229,839
Water Resources Institute	111,777	91,000	87,114
MS Agricultural and Forestry Experiment Station	28,298,831	26,701,404	26,919,937
Forest and Wildlife Research Center	6,427,267	5,981,929	6,038,569
MSU Extension Service	36,316,447	35,386,797	35,869,815
MS State Chemical Laboratory	1,862,479	1,896,021	1,685,302
Total Revenues and Expenditures	\$275,521,627	\$274,939,397	\$283,894,982

*Summary of Revenues and Expenditures (www.controller.msstate.edu)

RESOURCES

UNIVERSITY REVENUES AND APPROPRIATIONS 1995 - 2003

Total Revenues and State Appropriations*

	<u>Total Revenues</u>	<u>State Appropriations</u>	<u>Percent of Total Revenues</u>
1995-1996	\$290,468,749	\$116,294,182	40.0%
1996-1997	\$296,787,941	\$116,303,094	39.2%
1997-1998	\$321,320,722	\$123,021,549	38.3%
1998-1999	\$356,229,977	\$135,018,195	37.9%
1999-2000	\$398,284,264	\$156,158,142	39.2%
2000-2001	\$417,910,404	\$147,660,967	35.3%
2001-2002	\$441,959,648	\$138,652,513	31.4%
2002-2003	\$458,276,622	\$140,653,818	30.7%

*Schedule of Changes in Fund Balances Report (www.controller.msstate.edu)

RESOURCES

GENERAL OPERATING FUND EXPENDITURES 2001-2003

General Operating Fund (Actual) *

	<u>2001</u>		<u>2002</u>		<u>2003</u>	
	<u>Dollars</u>	<u>Percent</u>	<u>Dollars</u>	<u>Percent</u>	<u>Dollars</u>	<u>Percent</u>
Instruction	57,135,517	25.0%	60,518,296	26.3%	57,899,180	24.9%
Research	50,402,624	22.0%	49,544,665	21.5%	47,321,370	20.3%
Public Service	42,354,074	18.5%	41,042,101	17.8%	41,439,382	17.8%
Academic Support	21,573,562	9.4%	20,316,269	8.8%	21,991,409	9.5%
Student Services	7,632,441	3.3%	7,166,767	3.1%	7,250,312	3.1%
Institutional Support	20,487,260	9.0%	22,266,206	9.7%	22,994,432	9.9%
Operations	18,791,602	8.2%	17,314,371	7.5%	18,905,471	8.1%
Scholarships & Fellowships	8,814,124	3.9%	11,489,154	5.0%	12,957,487	5.6%
Other	1,680,764	0.7%	834,620	0.4%	1,875,900	0.8%
Total	\$228,871,963		\$230,492,449		\$232,634,943	

*Schedule of Changes in Fund Balances (www.controller.msstate.edu)

RESOURCES

OTHER EXPENDITURES 2001-2003

Other Operating Fund Expenditures and Mandatory Transfers *

	2001		2002		2003	
	<u>Dollars</u>	<u>Percent</u>	<u>Dollars</u>	<u>Percent</u>	<u>Dollars</u>	<u>Percent</u>
Instruction	6,668,308	3.8%	7,983,224	4.1%	7,172,555	3.4%
Research	68,485,468	39.3%	81,097,803	41.2%	87,991,557	42.3%
Public Service	18,929,621	10.9%	19,239,765	9.8%	19,157,249	9.2%
Academic Support	1,943,749	1.1%	2,377,619	1.2%	2,166,020	1.0%
Student Services	812,462	0.5%	1,098,311	0.6%	1,432,138	0.7%
Institutional Support	2,577,083	1.5%	2,633,537	1.3%	3,836,047	1.8%
Operations	717,080	0.4%	1,595,194	0.8%	1,337,323	0.6%
Scholarships	20,841,895	12.0%	22,169,306	11.3%	22,206,929	10.7%
Auxiliary	34,016,906	19.5%	38,606,173	19.6%	40,905,198	19.7%
Other	13,748,123	7.9%	14,187,401	7.2%	13,944,329	6.7%
Mandatory Transfers	5,468,834	3.1%	5,915,986	3.0%	7,778,913	3.7%
Total	\$174,209,530		\$196,904,319		\$207,928,258	

*Schedule of Changes in Fund Balances (www.controller.msstate.edu)

RESOURCES

REVENUE FUNDS 2002-2003

*2002 Revenue

	General Funds	Auxiliary Enterprise Funds	Designated Funds	Subtotal Unrestricted	Restricted Funds	Total Current Funds
Tuitions and Fees	74,891,971	0	1,007,314	75,899,285	(93,252)	75,806,033
Governmental Appropriations	154,696,784	0	0	154,696,784	0	154,696,784
Federal Grants and Contracts	4,464,359	0	8,274,141	12,738,499	97,172,696	109,911,195
State Grants and Contracts	218,567	0	339,097	557,664	13,100,339	13,658,003
Local Grants and Contracts	32,857	0	67,046	99,903	2,213,076	2,312,979
Private Gifts, Grants, Contracts	166,766	0	1,555,812	1,722,578	16,701,518	18,424,096
Sales and Services	9,243,529	0	9,676,233	18,919,762	531,964	19,451,726
Other Income Sources	807,202	(3,754)	2,389,473	3,192,920	(118,242)	3,074,679
Auxiliary Enterprises	0	44,624,154	0	44,624,154	0	44,624,154
Total Revenues	\$244,522,035	\$44,620,400	\$23,309,116	\$312,451,549	\$129,508,099	\$441,959,649

*2003 Revenue

	General Funds	Auxiliary Enterprise Funds	Designated Funds	Subtotal Unrestricted	Restricted Funds	Total Current Funds
Tuitions and Fees	79,281,806	5,412,450	958,198	85,652,454	66,338	85,718,792
Governmental Appropriations	154,212,406	0	0	154,212,406	0	154,212,406
Federal Grants and Contracts	4,168,438	0	7,839,836	12,008,275	101,800,447	113,808,722
State Grants and Contracts	93,522	0	272,447	365,969	14,495,436	14,861,405
Local Grants and Contracts	33,200	0	55,020	88,220	1,719,230	1,807,450
Private Gifts, Grants, Contracts	240,099	0	1,752,096	1,992,195	18,278,261	20,270,457
Sales and Services	10,028,778	0	11,073,415	21,102,193	338,740	21,440,933
Other Income Sources	818,174	5,541	4,501,411	5,325,126	107,113	5,432,239
Auxiliary Enterprises	0	40,724,219	0	40,724,219	0	40,724,219
Total Revenues	\$248,876,423	\$46,142,210	\$26,452,423	\$321,471,057	\$136,805,565	\$458,276,623

*Schedule I - Current Funds Revenue Report (www.controller.msstate.edu)

RESOURCES

FISCAL YEARS 1995 - 2004 FUNDING HISTORY***

Education Appropriations as a Percent of the State of Mississippi Budget

Fiscal Year	<u>IHL</u>	<u>Public Education</u>	<u>Community Colleges</u>	<u>Total Education</u>
*1995	15.14%	45.13%	4.84%	65.11%
*1996	15.41%	42.95%	4.74%	63.10%
*1997	15.15%	41.56%	4.60%	61.31%
*1998	15.36%	41.41%	4.87%	61.64%
*1999	15.77%	41.44%	4.89%	62.10%
*2000	16.46%	41.78%	5.33%	63.57%
*2001	16.29%	42.11%	4.99%	63.39%
*2002	14.92%	42.61%	4.38%	61.92%
**2003	13.81%	43.58%	3.82%	61.21%
**2004	14.10%	47.01%	4.15%	65.26%

*Includes Education Enhancement Funds.

**Includes all separately budgeted units, such as the Medical Center and Agricultural Units, as well as state student financial aid dispersed to all public and private four-year and two-year institutions.

***Source: MS Institutions of Higher Learning, Office of Finance and Administration

SPONSORED PROJECTS*

FISCAL YEAR 2003

SPONSORED PROJECT AWARD/OBLIGATIONS BY COLLEGE/UNIT

Architecture	\$ 133,629
Arts and Sciences	4,988,571
Branch Campuses	140,653
Business and Industry	99,416
Centers and Institutes	23,244,476
Continuing Education	711,916
Education	7,572,543
Engineering	32,672,235
Forest Resources/FWRC	2,139,390
General Administration	2,079,171
MS Agricultural and Forestry Experiment Station (MAFES)/CALS	19,466,467
MS State University Extension Service (MSU ES)	9,017,258
Other	42,000
Veterinary Medicine	2,441,422
Vice President for Research	21,129,600
Vice President for Student Affairs	17,913,212

Total	\$143,791,959
--------------	----------------------

*Source: MSU Sponsored Programs Administration Annual Report of Sponsored Project Activity Fiscal Year 2003

MISSISSIPPI STATE UNIVERSITY FACTBOOK 2003-2004

SPONSORED PROJECTS*

FISCAL YEAR 2003

SPONSORED PROJECT AWARD/OBLIGATIONS BY FEDERAL AGENCIES

DOD (Department of Defense)	\$13,779,686
USDA (Department of Agriculture)	13,006,734
NASA (National Aeronautics and Space Administration)	6,606,958
DOE (Department of Energy)	7,149,994
NSF (National Science Foundation)	4,466,164
DOEd (Department of Education)	4,614,842
NIH (National Institutes of Health)	3,398,291
All Other Federal Sources	3,082,228
DOL (Department of Labor)	1,566,000
HUD (Housing and Urban Development)	1,500,000
DHHS (Department of Health and Human Services)	1,287,202
Total	\$60,458,099

*Source: MSU Sponsored Programs Administration Annual Report of Sponsored Project Activity Fiscal Year 2003

SPONSORED PROJECTS*

FISCAL YEAR 2003

SPONSORED PROJECT AWARD/OBLIGATIONS BY SOURCE OF FUNDS

Total Sponsored Project Awards	\$126,295,941
Total Federal Sources	\$60,458,099
Total Non-Federal Sources	\$65,837,842
State and Local Governments (Mississippi)	\$20,047,767
Universities	\$8,242,047
For-Profit Corporations and Organizations	\$25,710,473
Non-Profit Corporations and Organizations	\$10,624,750
All Other	\$1,212,805

*Source: MSU Sponsored Programs Administration Annual Report of Sponsored Project Activity Fiscal Year 2003

SPONSORED PROJECTS*

FISCAL YEAR 2003

SPONSORED PROJECT OBLIGATIONS GREATER THAN \$1,000,000

U.S. Deptment of Defense Education Activity Support for High Performance Computing Center	\$7,263,818
U.S. Deptment of Energy (DOE) Support for Diagnostic Instrument/Analytical Lab	\$6,500,000
NASA Stennis Support for Remote Sensing Technology Center	\$4,000,000
USDA Agricultural Research Service (ARS) Support for Thad Cochran Warmwater Aquaculture	\$2,346,325
USDA CSREES (CSREES) (USDA) Support for Family and Consumer Education	\$2,102,400
NIH Support for Center for Environmental Health Science	\$2,079,171
Air Force Research Laboratory (AFRL) (DOD) Support for Electrical and Computer Engineering	\$1,799,771
U.S. Deptment of Education (DOEd) Support for Curriculum and Instruction	\$1,752,558
USDA ARS Support for Thad Cochran Warm Water Aquaculture	\$1,511,428
NASA Stennis Support for MSU/Science and Technology Research Center	\$1,152,430
NAVY Stennis Space Center Support for the Center for Geospatial Technologies	\$1,150,000
USDA CSREES Support for CVM Avian Task Force	\$1,018,572

Note: Sponsored Project Awards do not include federal and state student financial aid awards of \$17,496,471

*Source: MSU Sponsored Programs Administration Annual Report of Sponsored Project Activity Fiscal Year 2003

SPONSORED PROJECTS*

EXPENDITURE RANKINGS/EXPENDITURE PORTFOLIO

NSF Research Expenditure Rankings - Selected Public Institutions in the Southeast, FY2000-2001 (in thousands)

		<u>Rank</u>
Georgia Institute of Technology	\$306,533	18
North Carolina State University	\$299,259	20
University of Kentucky	\$211,721	36
University of Tennessee System	\$161,898	48
University of Oklahoma	\$148,695	56
Mississippi State University	\$123,885	60
Clemson University	\$106,347	71

Sponsored Program Expenditure Portfolio FY2000-2001 (in thousands)

Federal Expenditures	\$ 65,493
State and Local Government Expenditures	32,357
Industry Expenditures	6,744
Institutional Funds	42,345
Other	0
Total	\$146,939

*Source: MSU Sponsored Programs Administration Annual Report of Sponsored Project Activity Fiscal Year 2003

REFERENCE

Bachelor of Accountancy (BACC)

Accounting

Bachelor of Architecture (BARC)

Architecture

Bachelor of Arts (BA)

Anthropology
Chemistry
Communications
Economics
English
Foreign Languages
General Liberal Arts
History
Mathematics
Philosophy
Political Science
Psychology
Sociology

Bachelor of Business Administration (BBA)

Business Administration
Management
Management of Construction & Land
Economics
Banking & Finance
Insurance
Business Information Systems & Quantitative
Analysis
Marketing

Real Estate & Mortgage Financing

Bachelor of Fine Arts (BFA)

Art

Bachelor of Landscape Architecture (BLA)

Landscape Architecture

Bachelor of Music Education (BME)

Music Education

Bachelor of Science (BS)

Aerospace Engineering
Agribusiness
Agricultural Engineering Technology & Business
Agricultural, Food & Resource Economics
Agricultural Information Science
Agricultural Pest Management
Agricultural Science
Agronomy
Animal and Dairy Science
Biochemistry
Biological Engineering
Biological Sciences
Business & Industry
Chemical Engineering
Chemistry
Civil Engineering
Computer Engineering
Computer Science
Educational Psychology
Electrical Engineering

BACCALAUREATE DEGREE MAJORS

Elementary Education
Food Science & Technology
Foreign Languages
Forest Products
Forestry
General Science
Geoscience
Horticulture
Human Sciences
Industrial Engineering
Industrial Technology
Information Technology Services
Interdisciplinary Studies
Landscape Contracting
Manufacturing Technology
Mathematics
Mechanical Engineering
Medical Technology
Microbiology
Physical Education
Physics
Poultry Science
Psychology
Secondary Education
Software Engineering
Special Education
Technology Teacher Education
Trades & Technical Studies
Wildlife & Fisheries

Bachelor of Social Work (BSW)

Social Work

*Source: IHL-Academic Program Inventory

REFERENCE

MASTER AND EDUCATIONAL SPECIALIST DEGREE MAJORS

Master of Agribusiness Management (MABM)

Agribusiness Management

Master of Agriculture In Agricultural Pest Mgt. (MAGRI)

Agricultural Pest Management

Master of Arts (MA)

Applied Anthropology

Economics

English

Foreign Languages

History

Political Science

Master of Arts in Teaching (MAT)

Secondary Teacher Education (Alternate Route)

Master of Business Administration (MBA)

Business Administration

Project Management

Master of Fine Arts (MFA)

Electronic Visualization

Master of Landscape Architecture (MLA)

Landscape Architecture

Master of Professional Accountancy (MPA)

Accounting

Master of Public Policy in Administration (MPPA)

Public Policy & Administration

Master of Science (MS)

Aerospace Engineering

Agricultural & Extension Education

Agricultural Economics

Agronomy

Animal Physiology

Architecture

Biochemistry

Biological Engineering

Biological Sciences

Biomedical Engineering

Chemical Engineering

Chemistry

Civil Engineering

Computational Engineering

Computer Engineering

Computer Science

Counselor Education

Educational Psychology

Electrical Engineering

Elementary Education

Engineering Mechanics

Entomology & Plant Pathology

Food Science & Technology

Forest Products

Forestry

Genetics

Geoscience

Horticulture

Industrial Engineering

Information Systems

Mathematics

Mechanical Engineering

Nutrition

Physical Education

Physics

Poultry Science

Psychology

School Administration

Secondary Education

Sociology

Special Education

Statistics

Technology

Veterinary Medical Science

Weed Science

Wildlife & Fisheries Science

Workforce Education Leadership

Master of Science in Business Admin. (MSBA)

Business Administration

Business Information Systems

Master of Science in Technology (MSIT)

Instructional Technology

Master of Taxation (MTX)

Taxation

Educational Specialist (EDS)

Education

*Source: IHL-Academic Program Inventory

REFERENCE

Doctor of Education (EDD)

Education

Doctor of Philosophy (PHD)

Agronomy

Animal Physiology

Applied Economics

Biological Sciences

Biomedical Engineering

Business Administration

Chemistry

Cognitive Sciences

College/Postsecondary Student Counseling & Personnel

Community College Leadership

Computational Engineering

Computer Engineering

Computer Science

Counselor Education/Student Counseling & Guidance Service

Curriculum & Instruction

Education

Educational Psychology

Electrical Engineering

DOCTORAL AND PROFESSIONAL DEGREE MAJORS

Elementary Education

Elementary, Middle & Secondary Education Administration

Engineering

Entomology & Plant Pathology

Environmental Toxicology

Food Science & Technology

Forest Resources

History

Horticulture

Mathematical Sciences

Molecular Biology

Nutrition

Public Policy & Administration

Secondary Education

Sociology

Technology Teacher Education/Industrial Arts Teacher Education

Veterinary Medical Science

Weed Science

****Doctor of Veterinary Medicine (DVM)**

Veterinary Medicine

*Source: IHL-Academic Program Inventory **Professional Degree

REFERENCE

Alabama

Auburn University
University of Alabama at Birmingham
University of Alabama

Arizona

Arizona State University - Main
University of Arizona

Arkansas

University of Arkansas Main Campus

California

University of California - Berkeley
University of California - Davis
University of California - Irvine
University of California - Los Angeles
University of California - Riverside
University of California - San Diego
University of California - Santa Barbara
University of California - Santa Cruz

Colorado

Colorado State University
University of Colorado at Boulder

Connecticut

University of Connecticut

Delaware

University of Delaware

Florida

Florida International University
Florida State University
University of Florida
University of South Florida

Georgia

Georgia Institute of Technology
Georgia State University
University of Georgia

Hawaii

University of Hawaii at Manoa

Idaho

University of Idaho

Illinois

Northern Illinois University
Southern Illinois University at Carbondale
University of Illinois at Chicago
University of Illinois at Urbana - Champaign

Indiana

Indiana University at Bloomington
Purdue University - Main Campus

Iowa

Iowa State University
University of Iowa

Kansas

Kansas State University
University of Kansas - Main Campus

Kentucky

University of Kentucky
University of Louisville

Louisiana

Louisiana State University

Maine

University of Maine

Maryland

University of Maryland - Baltimore County
University of Maryland - College Park

Massachusetts

University of Massachusetts

Michigan

Michigan State University
University of Michigan-Ann Arbor

Wayne State University

Western Michigan University

Minnesota

University of Minnesota - Twin Cities

Mississippi

Mississippi State University
University of Mississippi

DOCTORAL/RESEARCH UNIVERSITIES-EXTENSIVE

University of Southern Mississippi

Missouri

University of Missouri - Columbia

Nebraska

University of Nebraska - Lincoln

Nevada

University of Nevada - Reno

New Hampshire

University of New Hampshire

New Jersey

Rutgers, The State University of New Jersey

New Mexico

New Mexico State University - Main Campus
University of New Mexico - Main Campus

New York

City University of New York Graduate Center
State University of New York at Albany
State University of New York at Binghamton
State University of New York at Buffalo
State University of New York at Stony Brook

North Carolina

North Carolina State University
University of North Carolina at Chapel Hill

Ohio

Kent State University - Main Campus
Ohio State University - Main Campus
Ohio University - Main Campus
University of Cincinnati - Main Campus
University of Toledo

Oklahoma

Oklahoma State University - Main Campus
University of Oklahoma - Norman Campus

Oregon

Oregon State University
University of Oregon

Pennsylvania

Pennsylvania State University Park

Temple University

University of Pittsburgh - Pittsburgh Campus

Rhode Island

University of Rhode Island

South Carolina

Clemson University
University of South Carolina - Columbia

Tennessee

University of Memphis
University of Tennessee - Knoxville

Texas

Texas A & M University
Texas Tech University
University of Houston
University of North Texas
University of Texas at Arlington
University of Texas at Austin

Utah

University of Utah
Utah State University

Vermont

University of Vermont

Virginia

Old Dominion University
University of Virginia
Virginia Commonwealth University
Virginia Polytechnic Institute & State University

Washington

University of Washington
Washington State University

West Virginia

West Virginia University

Wisconsin

University of Wisconsin - Madison
University of Wisconsin - Milwaukee

Wyoming

University of Wyoming

* Source: Carnegie Classification of Institutions of Higher Learning - 2000 Edition

REFERENCE

RESEARCH CENTERS

Biomedical Research Center
Bureau of Educational Research and Evaluation
Center for Advanced Energy Conversion
Center for Educational and Training Technology
Center for Environmental Health Sciences
Center for Insurance and Loss Control Education
Center for Robotics, Automation and Artificial Intelligence
Center for Safety and Health
Center for Science, Mathematics and Technology
Cobb Institute of Archaeology
Diagnostic Instrumentation and Analysis Laboratory
Electron Microscope Center
Forestry and Wildlife Research Center
High Voltage Laboratory
Jackson Community Design Center
John C. Stennis Institute of Government

Mississippi Energy Research Center
National Center for Intermodal Transportation
National Science Foundation/MSU Engineering
Research Center Computational Field Simulation
Raspert Flight Research Laboratory
Rehabilitation Research and Training Center on
Blindness and Low Vision
Remote Sensing Technologies Center
Research and Curriculum Unit
Science and Technology Research Center
Small Town Center
Social Science Research Center
T.K. Martin Center for Technology and Disability
Technology Resources Institute for Business and
Engineering
Transportation Research Center
University/Industry Chemical Research Center
Water Resources Research Institute

*Source: MSU 2002 Research Windows Publication

REFERENCE

PEER INSTITUTIONS AND SUG GROUP

MSU Peer Institutions

Auburn University
Clemson University
Iowa State University
Kansas State University
New Mexico State University
North Carolina State University
Oklahoma State University
Oregon State University
Purdue University
Utah State University
Virginia Polytechnic Institute
Washington State University

Southern University Group Institutions

Arizona State University
Auburn University
Clemson University
Florida State University
Georgia Institute of Technology
Georgia State University
Louisiana State University
Mississippi State University
North Carolina State University of Raleigh
Oklahoma State University
Texas A & M University
Texas Tech University
University of Alabama
University of Alabama at Birmingham
University of Arkansas at Fayetteville
University of Delaware
University of Florida
University of Georgia
University of Houston
University of Kentucky
University of Maryland at College Park
University of Mississippi
University of North Carolina at Chapel Hill
University of Oklahoma
University of South Carolina
University of Southern Mississippi
University of Tennessee at Knoxville
University of Texas at Austin
University of Virginia
Virginia Polytechnic Institute
West Virginia University

MSU FactBook 2003-2004 is the official fact book of Mississippi State University.

MSU FactBook 2003-2004 is produced by the Office of Institutional Research,
created and designed by Elaine Turner, Project Coordinator-Communications.

MISSISSIPPI STATE UNIVERSITY FACTBOOK 2003-2004