



Mississippi State
UNIVERSITY

Mississippi State University FACTBOOK 2004-2005

Office of Institutional Research
269 A Allen Hall
Mississippi State, MS 39762

www.msstate.edu/dept/oir

Contents

| | |
|--|--------------|
| LOCAL MAP - SURROUNDING AREA..... | ii |
| BRANCH STATIONS AND RESEARCH UNITS | iii |
| QUICKGLANCE | 5-14 |
| STRATEGIC PLAN | 5 |
| OFFICERS OF THE UNIVERSITY AND PAST PRESIDENTS | 6 |
| PEER INSTITUTIONS AND SUG GROUPS | 7 |
| FALL 2004 UNIVERSITY FACTS | 8 |
| FALL 2004 UNDUPLICATED ENROLLMENT | 9 |
| ENROLLMENT BY COLLEGE | 10 |
| UNDERGRADUATE ENROLLMENT | 11 |
| GRADUATE ENROLLMENT | 12 |
| STUDENT CREDIT HOURS | 13 |
| FACULTY FALL 2004 | 14 |
| ORGANIZATION CHARTS | 15-24 |
| BOARD OF TRUSTEES -INSTITUTIONS OF HIGHER LEARNNG..... | 15 |
| PRESIDENT | 16 |
| PROVOST AND VICE PRESIDENT FOR ACADEMIC AFFAIRS | 17 |
| VICE PRESIDENT FOR FINANCE AND ADMINISTRATION | 18 |
| VICE PRESIDENT FOR AGRICULTURE, FORESTRY AND VETERINARY MEDICINE | 19 |
| ATHLETIC DIRECTOR | 20 |
| VICE PRESIDENT FOR EXTERNAL AFFAIRS | 21 |
| VICE PRESIDENT FOR RESEARCH AND GRADUATE STUDIES | 22 |
| VICE PRESIDENT OF STUDENT AFFAIRS | 23 |
| ENROLLMENT | 25-43 |
| FULL-TIME/PART-TIME BY LEVEL | 25 |
| UNDERGRADUATE BY COLLEGE | 26 |
| GRADUATE BY COLLEGE | 27 |
| GENDER AND LEVEL ALL CAMPUSES | 28 |
| FALL 2000-FALL 2004 BY COLLEGE | 29 |
| SPRING 2001-SPRING 2005 BY COLLEGE | 30 |
| FALL 2000-FALL 2004 BY ETHNICITY | 31 |
| AGE DISTRIBUTION BY CAMPUS | 32 |
| UNDERGRADUATE FALL 2000-FALL 2004 BY GENDER | 33 |
| GRADUATE FALL 2000-FALL 2004 BY GENDER | 34 |
| STUDENT CREDIT HOURS FALL 1995-FALL 2004 | 35 |
| STUDENT CREDIT HOURS FALL 2004 | 36 |
| STUDENT CREDIT HOURS SPRING 2005 | 37 |
| STUDENT CREDIT HOURS FALL 2001-FALL 2004 | 38 |
| INTERNATIONAL STUDENTS FALL 2000-FALL 2004 | 39 |
| MISSISSIPPI HIGHER EDUCATION FALL 2004 | 40 |
| MISSISSIPPI HIGHER EDUCATION FTE | 41 |
| FALL FULL-TIME EQUIVALENT BY COLLEGE | 42 |

| | |
|---|--------------|
| SPRING FULL-TIME EQUIVALENT BY COLLEGE | 43 |
| STUDENT CHARACTERISTICS | 45-56 |
| UNDERGRADUATE AND GRADUATE ENROLLMENT | 45 |
| UNDERGRADUATE STUDENTS FALL 2004 | 46 |
| GRADUATE STUDENTS FALL 2004 | 47 |
| FIRST-TIME FRESHMEN FALL 2004 | 48 |
| FIRST-TIME FRESHMEN HISTORY | 49 |
| NEW UNDERGRADUATE TRANSFERS HISTORY | 50 |
| DEGREES BY EHTNICITY | 51 |
| DEGREES AWARDED | 52 |
| MISSISSIPPI RESIDENCY FALL 2004 | 53 |
| MISSISSIPPI RESIDENTS BY COUNTY FALL 2004 | 54 |
| HOME STATE RESIDENCE FALL 2004 | 55 |
| INTERNATIONAL STUDENTS FALL 2004 | 56 |
| FACULTY | 57-61 |
| FACULTY BY RANK FALL 2004 | 57 |
| FULL-TIME EQUIVALENT | 58 |
| 2002-2004 FACULTY HISTORY | 59 |
| HIGHEST DEGREES AWARDED FULL-TIME FACULTY | 60 |
| FULL-TIME/PART-TIME HISTORY | 61 |
| RESOURCES | 63-70 |
| MISSISSIPPI APPROPRIATIONS | 63 |
| MISSISSIPPI HIGHER EDUCATION APPROPRIATIONS | 64 |
| REVENUES AND EXPENDITURES 2002-2004 | 65 |
| UNIVERSITY REVENUES AND APPROPRIATIONS 1996-2004 | 66 |
| GENERAL OPERATING FUND EXPENDITURES 2002-2004 | 67 |
| OTHER OPERATING FUND EXPENDITURES AND MANDATORY TRANSFERS | 68 |
| REVENUE FUNDS 2002-2003 | 69 |
| SPONSORED PROJECTS | 71-76 |
| SPONSORED PROJECT AWARD/OBLIGATIONS | 71 |
| SPONSORED PROJECT AWARD/OBLIGATIONS BY FEDERAL AGENCIES | 72 |
| SPONSORED PROJECT AWARD/OBLIGATIONS BY SOURCE OF FUNDS | 72 |
| SPONSORED PROJECT OBLIGATIONS GREATER THAN \$1,000,000 | 73 |
| EXPENDITURE PORTFOLIO | 74 |
| EXPENDITURE SOUTHEAST RANKING | 75 |
| REFERENCE | 77-82 |
| BACCALAUREATE DEGREE MAJORS | 77 |
| MASTER AND EDUCATIONAL SPECIALIST DEGREE MAJORS | 78 |
| DOCTORAL AND PROFESSIONAL DEGREE MAJORS | 79 |
| PEER INSTITUTIONS AND SUG GROUP | 80 |
| DOCTORAL/RESEARCH UNIVERSITIES-EXTENSIVE | 81 |
| UNIVERSITY RESEARCH CENTERS AND INSTITUTES | 82 |

LOCAL MAP - SURROUNDING AREA



BRANCH STATIONS AND RESEARCH UNITS

RESEARCH AND EXTENSION CENTERS

GRADUATE CENTERS ▾

OTHER RESEARCH CENTERS ◆

BRANCH SITES:

- 1 Brown Loam (Raymond)
- 2 Coastal Plain (Newton)
- 3 Truck Crops (Crystal Springs)
- 4 Beaumont Unit (Beaumont)
- 5 Coastal Aquaculture Unit (Gulfport)
- 6 Experimental Seafood Processing Lab (Pascagoula)
- 7 South MS (Poplarville)
- 8 White Sand Unit (White Sand)
- 9 Northeast MS (Verona)
- 10 North MS (Holly Springs)
- 11 Pontotoc Ridge-Flatwoods (Pontotoc)
- 12 Prairie Research Unit (Prairie)
- 13 Black Belt (Brooksville)

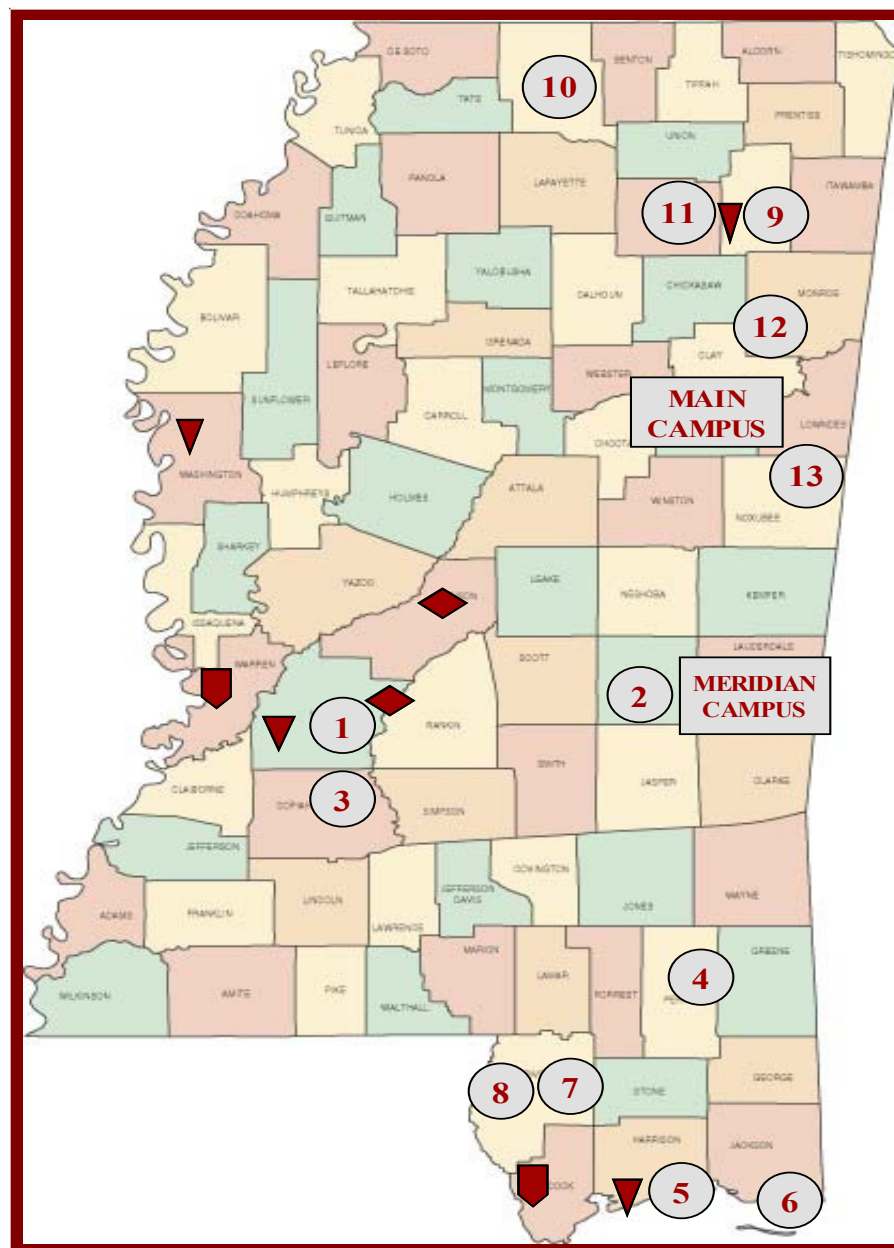



QUICK GLANCE

DID YOU KNOW?

MSU has 52 academic departments; eight colleges and schools; 146 total majors - including emphasis areas; 74 undergraduate degrees.





MSU FACTBOOK QUICK GLANCE

STRATEGIC PLAN

VISION

The vision of **Mississippi State University** is to be an accessible, responsive, and inclusive land-grant university that is engaged with the many constituencies it serves in delivering excellent programs of teaching, research, and outreach that improve the lives and opportunities of the citizens of the state, region, and world.

MISSION

Mississippi State University is a public, land-grant, doctoral, research university classified as Doctoral/Research-Extensive by the Carnegie Foundation. Its mission is to provide access and opportunity to students from all sectors of the state's diverse population and to offer excellent and

extensive programs in instruction, research, and outreach. Enhancing its historic strengths in agriculture, natural resources, science, and engineering, **Mississippi State** entered the twenty-first century with additional strengths in a comprehensive range of graduate and undergraduate programs. These include architecture, the arts, business, education, the humanities, the social and behavioral sciences, and veterinary medicine. The Meridian Campus focuses on meeting the needs of place-bound students and working adults through upper division and graduate programs in education, business, liberal arts, and social work. The university's educational programs emphasize the exploration of ideas and the discovery, application, and dissemination of knowledge. The university embraces its role as a major contributor to the

economic development of the state through targeted research and the transfer of ideas to the marketplace, aided by faculty-industry relationships and by interdisciplinary initiatives. Building on its land-grant tradition, MSU extends its resources and expertise throughout the entire state for the benefit of Mississippi's citizens. Through integration of its programs in learning, research, and service, through traditional scholarship, through statewide extension and outreach; and through engagement with business, industry, government, communities and organizations, the university is committed to maintaining its tradition as the People's University.



Officers of the University

| | |
|--------------------|---|
| J. Charles Lee | President |
| Peter Rabideau | Provost and Vice President for Academic Affairs |
| Dennis A. Prescott | Vice President for External Affairs |
| Colin Guy Scanes | Vice President for Research |
| William Kibler | Vice President for Student Affairs |
| Vance Watson | Vice President for Agriculture, Forestry, and Veterinary Medicine |
| C. Ray Hayes | Vice President for Finance and Administration |

Past Presidents of the College/University

| | |
|-------------------------------------|----------------------------------|
| General Stephen D. Lee (1880-1899) | George Duke Humphrey (1934-1945) |
| John Marshall Stone (1899-1900) | Fred Tom Mitchell (1945-1953) |
| John Crumpton Hardy (1900-1912) | Benjamin F. Hilbun (1953-1960) |
| George Robert Hightower (1912-1916) | Dean W. Colvard (1960-1966) |
| William Hall Smith (1916-1920) | William L. Giles (1966-1976) |
| David Carlisle Hull (1920-1925) | James D. McComas (1976-1985) |
| Buz M. Walker (1925-1930) | Donald W. Zacharias (1985-1997) |
| Hugh Critz (1930-1934) | Malcolm Portera (1998-2001) |



MSU FACTBOOK QUICK GLANCE

PEER INSTITUTIONS AND SUG GROUPS

The Origin of Mississippi State University's Peer Institutions

Ten peer institutions have been chosen for benchmark comparison purposes for Mississippi State University. These institutions were selected using the following criteria:

- Must be a Land Grant Institution*
- Must have a similar profile of programs (no medical school, no law school)*
- Should have a similar "role" relative to the other public universities in the institution's state*

Below is a list of Mississippi State University's peer institutions:

Peer Institutions

Auburn University
Clemson University
New Mexico State University
North Carolina State University
Oklahoma State University
Oregon State University
Purdue University
Utah State University
Virginia Polytechnic Institute
Washington State University

Mission of the Southern University Group

The **Southern University Group** (SUG) is organized to provide a forum for the exchange of information on university management and planning, to exchange comparative data, and to exchange other ideas or materials that are of potential interest to the administration of the universities that belong. The membership of SUG is comprised of major research and land-grant universities in the region of the Southern Regional Education Board. The organization meets twice a year: once in conjunction with the Association for Institutional Research and once with the Southern Association for Institutional Research. Throughout the year individual members communicate with each other to exchange information and to answer questions on topics of interest.

2004 Southern University Group Members

Arizona State University- Tempe, AZ
Auburn University- Auburn, AL
Clemson University- Clemson, SC
Florida State University- Tallahassee, FL
Georgia Institute of Technology- Atlanta, GA
Georgia State University- Atlanta, GA
Louisiana State University- Baton Rouge, LA
Mississippi State University- Starkville, MS
North Carolina State University- Raleigh, NC
Oklahoma State University- Stillwater, OK
Texas A & M University- College Station, TX
Texas Tech University- Lubbock, TX
University of Alabama- Tuscaloosa, AL
University of Ala-Birmingham- Birmingham, AL
University of Arkansas- Fayetteville, AR
University of Delaware- Newark, DE
University of Florida- Gainesville, FL

University of Georgia- Athens, GA
University of Houston- Houston, TX
University of Kentucky- Lexington, KY
University of Maryland- College Park, MD
University of Mississippi- Oxford, MS
University of North Carolina- Chapel Hill, NC
University of Oklahoma- Norman, OK
University of South Carolina- Columbia, SC
University of Southern Mississippi- Hattiesburg, MS
University of Tennessee- Knoxville, TN
University of Texas- Austin, TX
University of Virginia- Charlottesville, VA
Virginia Polytechnic and State University- Blacksburg, VA
West Virginia University- Morgantown, WV



MSU *FACTBOOK QUICK GLANCE*

FALL 2004 UNIVERSITY FACTS

Board of Trustees

Mr. Roy Klumb - President
Ms. Virginia S. Newton - Vice President
Dr. Richard A. Crofts - Commissioner of Higher Education

President

J. Charles Lee - President

Location and Homepage Address

Mississippi State, MS 39762
www.msstate.edu

University Accreditation

Mississippi State University is accredited by the Commission on Colleges of the Southern Association of Colleges and Schools.

The Grounds, Buildings and Facilities

Approximately 4,200 acres
Total Assigned Square Footage 6,201,184
Net Investment Approximately \$450 million

Libraries

1,994,239 Volumes
16,036 Journal/Serial Titles (including 1,312 Electronic Subscriptions)

Student Credit Hours (SCH) Fall 2004 and Full-Time Equivalent (FTE) Fall 2004

SCH 188,129
FTE 13,525.4

Headcount Enrollment Fall 2004 (including branches)

| | |
|---------------|---------------|
| Undergraduate | 12,495 |
| Graduate | 3,208 |
| Professional | 231 |
| Total | 15,934 |

First Time Freshmen

| | |
|--------------------------------------|-------|
| Average Age of Students | 18.4 |
| Average ACT Score First Time Freshme | 23.3 |
| Percent from Out of State | 26.4% |
| Percent Living in Campus Housing | 85.0% |

Degrees Awarded Academic Year 2004-2005

| | |
|---------------|--------------|
| Baccalaureate | 2,636 |
| Masters | 843 |
| Specialist | 51 |
| Doctorate | 111 |
| Professional | 48 |
| Total | 3,689 |

Average Total Cost of Attendance for Undergraduate Students 2004-2005

| | |
|-----------------------------|-----------------|
| Tuition and Required fees | \$ 4,312 |
| Books and Supplies | 900 |
| Residence Halls | 2,824 |
| Meals | 3,035 |
| Personal and Transportation | <u>2,858</u> |
| Total (MS Resident) | \$13,929 |
| Non-Resident Fees (Add) | <u>5,460</u> |
| Total Non-Resident | \$19,389 |

Students to Faculty Ratio 16-1

Student Organizations 300+

Faculty and Staff Fall 2004

| | |
|---|--------------|
| Clerical/Secretarial | 741 |
| Executive, Adm., Managerial | 125 |
| Faculty/Academic/Res. Faculty/Other Prof. | 2,765 |
| Skilled Crafts | 140 |
| Service/Maintenance | 1,484 |
| Technical/Paraprofessional | 256 |
| Total | 5,511 |

Academic Units

College of Agriculture and Life Sciences
College of Architecture, Art and Design
College of Arts and Sciences
College of Business and Industry
Division of Continuing Education
College of Education
College of Engineering
College of Forest Resources
Office of Graduate Studies
College of Veterinary Medicine

Admission Information

Office of Admission
Mississippi State University
P. O. Box 6305
Mississippi State, MS 39762
Telephone: 662-325-2224
Fax: 662-325-7360
E-mail: admit@admissions.msstate.edu
website: www.admissions.msstate.edu



MSU FACTBOOK QUICK GLANCE

FALL 2004 UNDUPLICATED ENROLLMENT

| | Gender | | | Ethnicity (U.S. Residents only) | | | | | |
|------------------------------------|---------------|--------------|--------------|---------------------------------|------------|----------------|-----------------|---------------|---------------|
| | Total | Male | Female | African American | Hispanic | Asian American | American Indian | White | International |
| TOTAL ENROLLMENT | 15,934 | 8,272 | 7,662 | 2,970 | 156 | 208 | 82 | 11,921 | 597 |
| Full-Time | 12,723 | 6,750 | 5,973 | 2,301 | 101 | 173 | 47 | 9,617 | 484 |
| Part-Time | 3,211 | 1,522 | 1,689 | 669 | 55 | 35 | 35 | 2,305 | 113 |
| TOTAL UNDERGRADUATE | 12,495 | 6,618 | 5,877 | 2,469 | 106 | 164 | 69 | 9,571 | 116 |
| Full-Time | 10,984 | 5,848 | 5,136 | 2,094 | 79 | 148 | 43 | 8,519 | 101 |
| Part-Time | 1,511 | 770 | 741 | 375 | 27 | 16 | 26 | 1,052 | 15 |
| First-Time Freshmen | 1,753 | 919 | 834 | 387 | 17 | 34 | 8 | 1,300 | 7 |
| Full-Time | 1,743 | 912 | 831 | 384 | 16 | 34 | 8 | 1,294 | 7 |
| Part-Time | 10 | 7 | 3 | 3 | 1 | 0 | 0 | 6 | 0 |
| New Transfers | 1,551 | 814 | 737 | 249 | 15 | 11 | 18 | 1,247 | 11 |
| Full-Time | 1,350 | 714 | 636 | 198 | 7 | 8 | 14 | 1,115 | 8 |
| Part-Time | 201 | 100 | 101 | 51 | 8 | 3 | 4 | 132 | 3 |
| First-Time Graduates | 780 | 413 | 367 | 97 | 15 | 9 | 6 | 560 | 93 |
| Full-Time | 404 | 238 | 166 | 49 | 5 | 5 | 1 | 259 | 85 |
| Part-Time | 376 | 175 | 201 | 48 | 10 | 4 | 5 | 301 | 8 |
| Freshmen | 2,566 | 1,364 | 1,202 | 588 | 25 | 43 | 21 | 1,848 | 41 |
| Full-Time | 2,354 | 1,257 | 1,097 | 543 | 22 | 43 | 12 | 1,699 | 35 |
| Part-Time | 212 | 107 | 105 | 45 | 3 | 0 | 9 | 149 | 6 |
| Sophomore | 2,153 | 1,167 | 986 | 362 | 16 | 26 | 5 | 1,728 | 16 |
| Full-Time | 2,031 | 1,103 | 928 | 333 | 11 | 26 | 5 | 1,640 | 16 |
| Part-Time | 122 | 64 | 58 | 29 | 5 | 0 | 0 | 88 | 0 |
| Junior | 2,830 | 1,413 | 1,399 | 549 | 17 | 31 | 16 | 2,202 | 15 |
| Full-Time | 2,586 | 1,317 | 1,269 | 477 | 16 | 29 | 12 | 2,039 | 13 |
| Part-Time | 244 | 114 | 130 | 72 | 1 | 2 | 4 | 163 | 2 |
| Senior | 4,946 | 2,656 | 2,290 | 970 | 48 | 64 | 27 | 3,793 | 44 |
| Full-Time | 4,013 | 2,171 | 1,842 | 741 | 30 | 50 | 14 | 3,141 | 37 |
| Part-Time | 933 | 485 | 448 | 229 | 18 | 14 | 13 | 652 | 7 |
| TOTAL GRADUATE/PROFESSIONAL | 3,439 | 1,654 | 1,785 | 501 | 50 | 44 | 13 | 2,350 | 481 |
| Full-Time | 1,739 | 902 | 837 | 207 | 22 | 25 | 4 | 1,098 | 383 |
| Part-Time | 1,700 | 752 | 948 | 294 | 28 | 19 | 9 | 1,252 | 98 |



MSU FACTBOOK QUICK GLANCE

ENROLLMENT BY COLLEGE FALL 2004

| College | African American | American Indian | Asian American | Hispanic American | Total Minority | White American | International | Total |
|-------------------------------|------------------|-----------------|----------------|-------------------|----------------|----------------|---------------|---------------|
| Agriculture and Life Sciences | 152 | 3 | 7 | 11 | 173 | 1,128 | 70 | 1,371 |
| Architecture, Art and Design | 76 | 0 | 8 | 8 | 92 | 539 | 15 | 646 |
| Arts and Sciences | 714 | 22 | 44 | 56 | 836 | 2,719 | 122 | 3,677 |
| Business and Industry | 375 | 11 | 41 | 11 | 438 | 1,881 | 65 | 2,384 |
| Education | 843 | 6 | 13 | 15 | 877 | 1,862 | 23 | 2,762 |
| Engineering | 234 | 7 | 64 | 25 | 330 | 1,724 | 259 | 2,313 |
| Forest Resources | 11 | 1 | 2 | 7 | 21 | 330 | 9 | 360 |
| Veterinary Medicine | 6 | 2 | 5 | 4 | 17 | 243 | 17 | 277 |
| *Other | 559 | 30 | 24 | 19 | 632 | 1,495 | 17 | 2,144 |
| Total | 2,970 | 82 | 208 | 156 | 3,416 | 11,921 | 597 | 15,934 |

*Includes Undeclared, Continuing Education and Provost Office

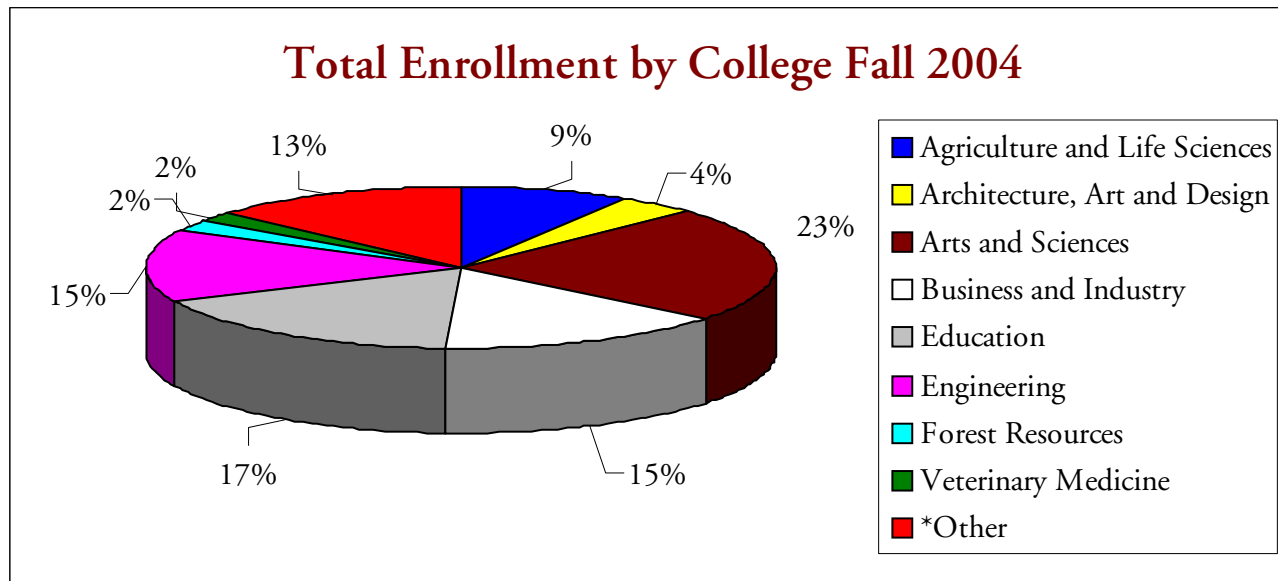



MSU FACTBOOK QUICK GLANCE

UNDERGRADUATE ENROLLMENT

| College | African American | American Indian | Asian American | Hispanic American | Total Minority | White American | International | Total |
|-------------------------------|------------------|-----------------|----------------|-------------------|----------------|----------------|---------------|---------------|
| Agriculture and Life Sciences | 145 | 3 | 4 | 9 | 161 | 986 | 8 | 1,155 |
| Architecture, Art and Design | 75 | 0 | 8 | 8 | 91 | 528 | 6 | 625 |
| Arts and Sciences | 648 | 19 | 35 | 41 | 743 | 2,072 | 35 | 2,850 |
| Business and Industry | 354 | 9 | 37 | 10 | 410 | 1,680 | 28 | 2,118 |
| Education | 574 | 4 | 9 | 6 | 593 | 1,372 | 8 | 1,973 |
| Engineering | 212 | 7 | 53 | 19 | 291 | 1,569 | 24 | 1,884 |
| Forest Resources | 8 | 1 | 0 | 2 | 11 | 239 | 1 | 251 |
| *Other | 453 | 26 | 18 | 11 | 508 | 1,125 | 6 | 1,639 |
| Total | 2,469 | 69 | 164 | 106 | 2,808 | 9,571 | 116 | 12,495 |

*Includes Undeclared, Continuing Education and Provost Office

Undergraduate Enrollment by College Fall 2004

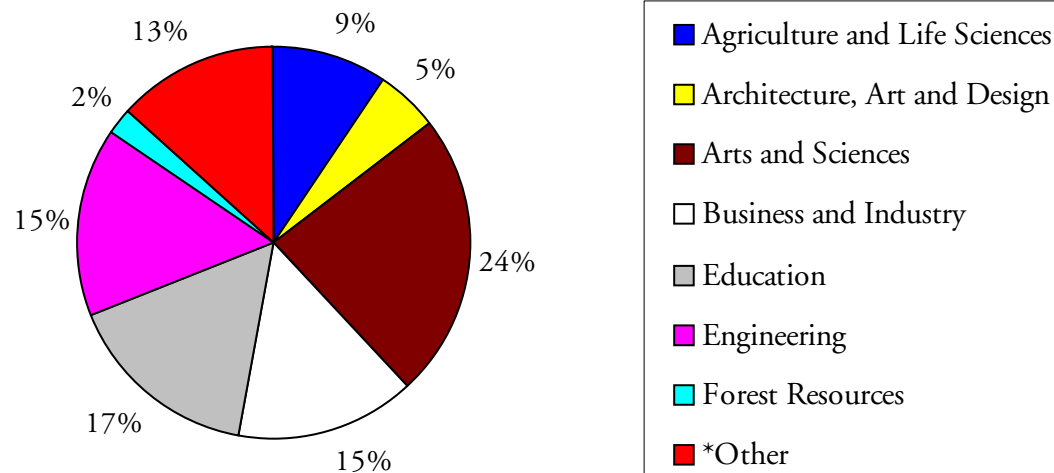



MSU *FACTBOOK QUICK GLANCE*

GRADUATE ENROLLMENT

| College | African American | American Indian | Asian American | Hispanic American | Total Minority | White American | International | Total |
|-------------------------------|------------------|-----------------|----------------|-------------------|----------------|----------------|---------------|--------------|
| Agriculture and Life Sciences | 7 | 0 | 3 | 2 | 12 | 142 | 62 | 216 |
| Architecture, Art and Design | 1 | 0 | 0 | 0 | 1 | 11 | 9 | 21 |
| Arts and Sciences | 66 | 3 | 9 | 15 | 93 | 647 | 87 | 827 |
| Business and Industry | 21 | 2 | 4 | 1 | 28 | 201 | 37 | 266 |
| Education | 269 | 2 | 4 | 9 | 284 | 490 | 15 | 789 |
| Engineering | 22 | 0 | 11 | 6 | 39 | 155 | 235 | 429 |
| Forest Resources | 3 | 0 | 2 | 5 | 10 | 91 | 8 | 109 |
| Veterinary Medicine | 6 | 2 | 5 | 4 | 17 | 243 | 17 | 277 |
| *Other | 106 | 4 | 6 | 8 | 124 | 370 | 11 | 505 |
| Total | 501 | 13 | 44 | 50 | 608 | 2,350 | 481 | 3,439 |

*Includes Undeclared, Continuing Education and Provost Office

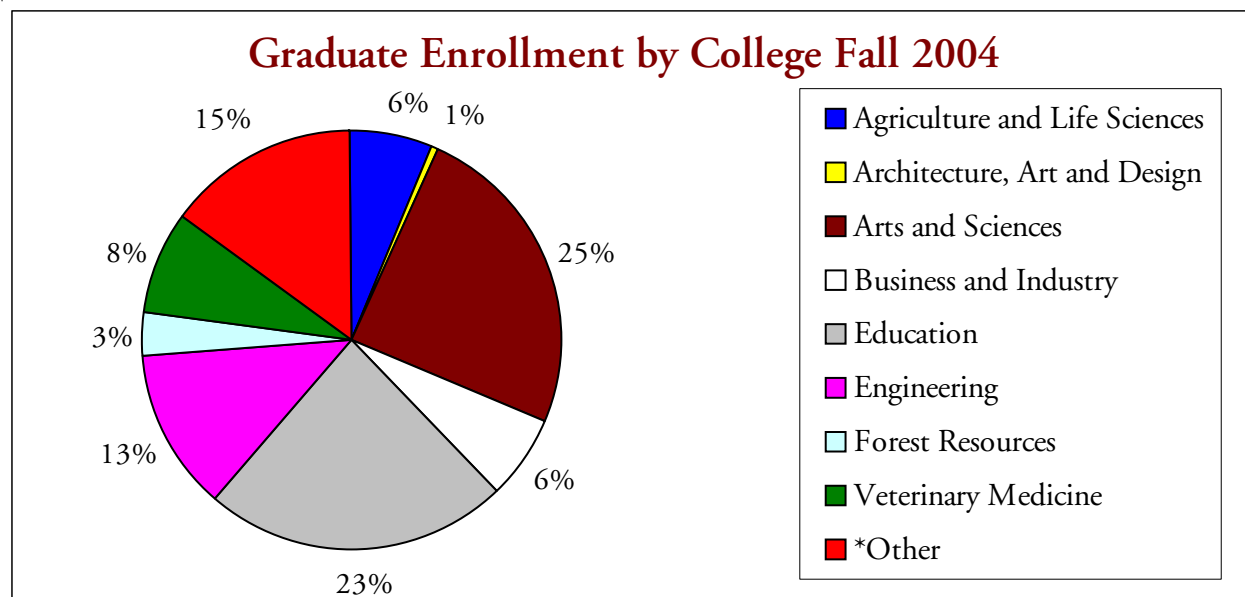



MSU FACTBOOK QUICK GLANCE

STUDENT CREDIT HOURS

SCH Fall 2004 (All Campuses)

| | |
|----------------|----------------|
| Lower-Division | 87,593 |
| Upper-Division | 78,364 |
| Graduate | 22,172 |
| Total | 188,129 |

Student Credit Hour Production Fall 2004

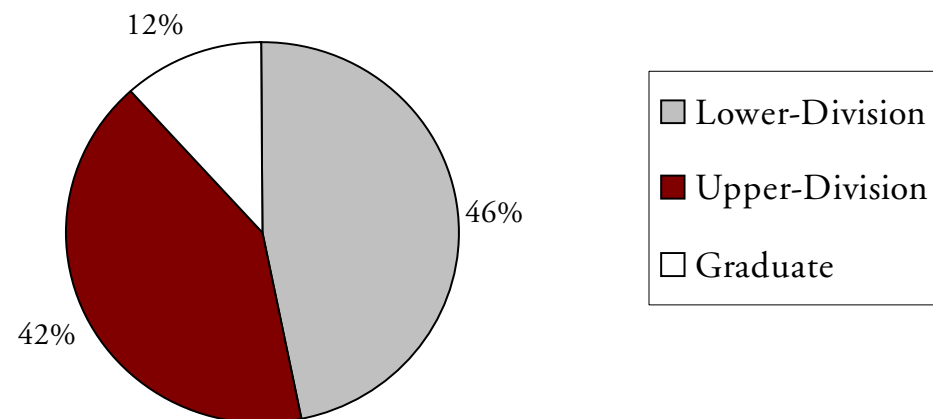

| | Lower-Division | Upper-Division | Graduate | Total SCH |
|------|----------------|----------------|----------|-----------|
| 1995 | 91,850 | 60,605 | 18,118 | 170,573 |
| 1996 | 88,587 | 70,416 | 18,632 | 177,635 |
| 1997 | 91,190 | 71,077 | 18,742 | 181,009 |
| 1998 | 90,329 | 75,066 | 19,746 | 185,141 |
| 1999 | 91,395 | 75,413 | 20,562 | 187,370 |
| 2000 | 94,357 | 76,010 | 19,949 | 190,316 |
| 2001 | 96,305 | 81,588 | 21,316 | 199,209 |
| 2002 | 91,043 | 82,735 | 20,545 | 194,323 |
| 2003 | 86,750 | 80,425 | 21,223 | 188,398 |
| 2004 | 87,593 | 78,364 | 22,172 | 188,129 |



MSU *FACTBOOK QUICK GLANCE*

FACULTY FALL 2004

| Degree Level | Female | | Male | | Total |
|--------------|------------|--------------|------------|--------------|--------------|
| | # | % | # | % | |
| Doctoral | 212 | 24.2% | 663 | 75.8% | 875 |
| Masters | 160 | 56.9% | 121 | 43.1% | 281 |
| Other | 20 | 68.9% | 9 | 31.0% | 29 |
| Total | 392 | 33.8% | 793 | 66.9% | 1,185 |

| Faculty Rank | Female | | Male | | Total |
|----------------------|------------|-------|------------|-------|--------------|
| | # | % | # | % | |
| Professor* | 44 | 12.8% | 301 | 87.2% | 345 |
| Associate Professor* | 75 | 30.7% | 169 | 69.3% | 244 |
| Assistant Professor* | 113 | 35.2% | 208 | 64.8% | 321 |
| Instuctor | 58 | 57.4% | 43 | 42.6% | 101 |
| Lecturer | 102 | 58.6% | 72 | 41.4% | 174 |
| Total | 392 | | 793 | | 1,185 |

*Includes Research, Extension and Clinical Faculty

| Faculty Category | Female | | Male | | Total |
|------------------|------------|-------|------------|-------|--------------|
| | # | % | # | % | |
| Instructional | 343 | 35.3% | 629 | 64.7% | 972 |
| Research | 25 | 22.1% | 88 | 77.9% | 113 |
| Extension | 16 | 19.8% | 65 | 80.2% | 81 |
| Clinical | 8 | 42.1% | 11 | 57.9% | 19 |
| Total | 392 | | 793 | | 1,185 |



ORGANIZATION CHARTS

DID YOU KNOW?

MSU owns an additional
18,000 acres throughout
the state.





UNIVERSITY ORGANIZATION

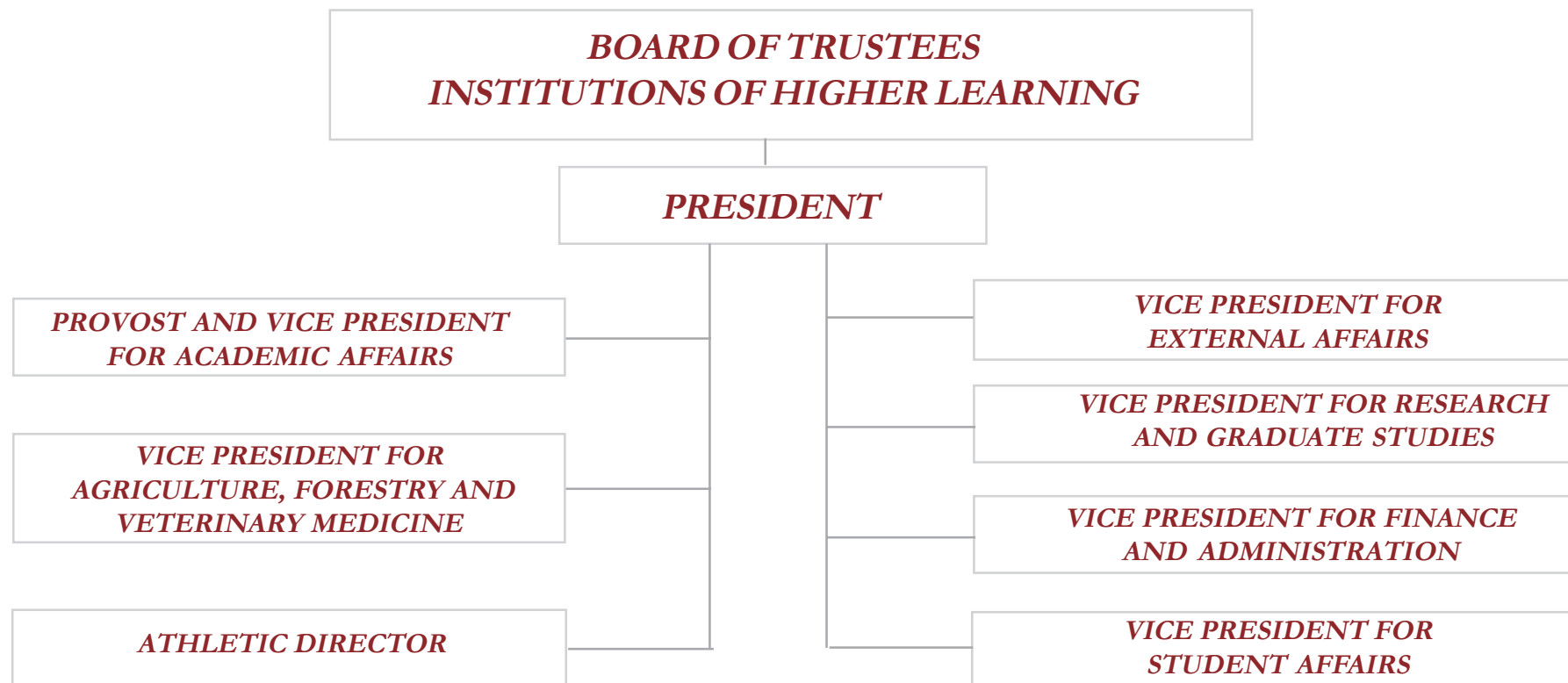



OFFICE OF THE PRESIDENT

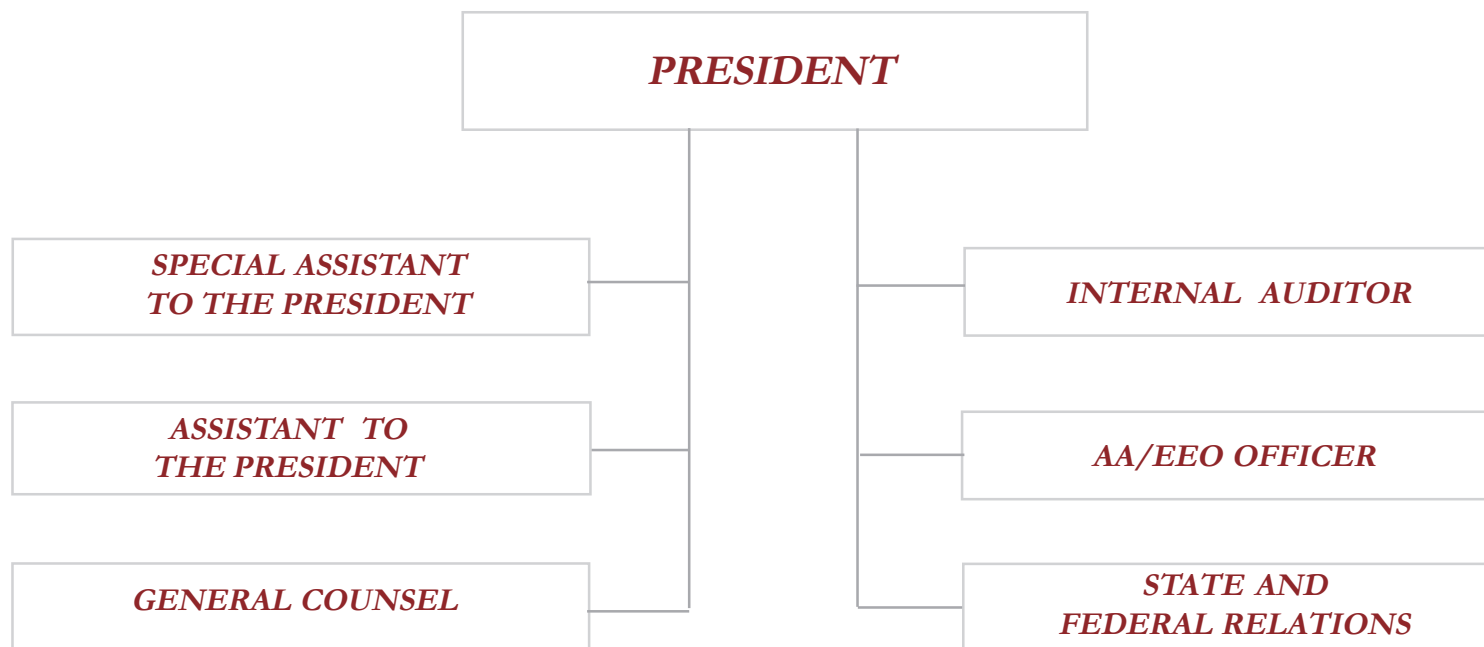



DIVISION OF ACADEMIC AFFAIRS

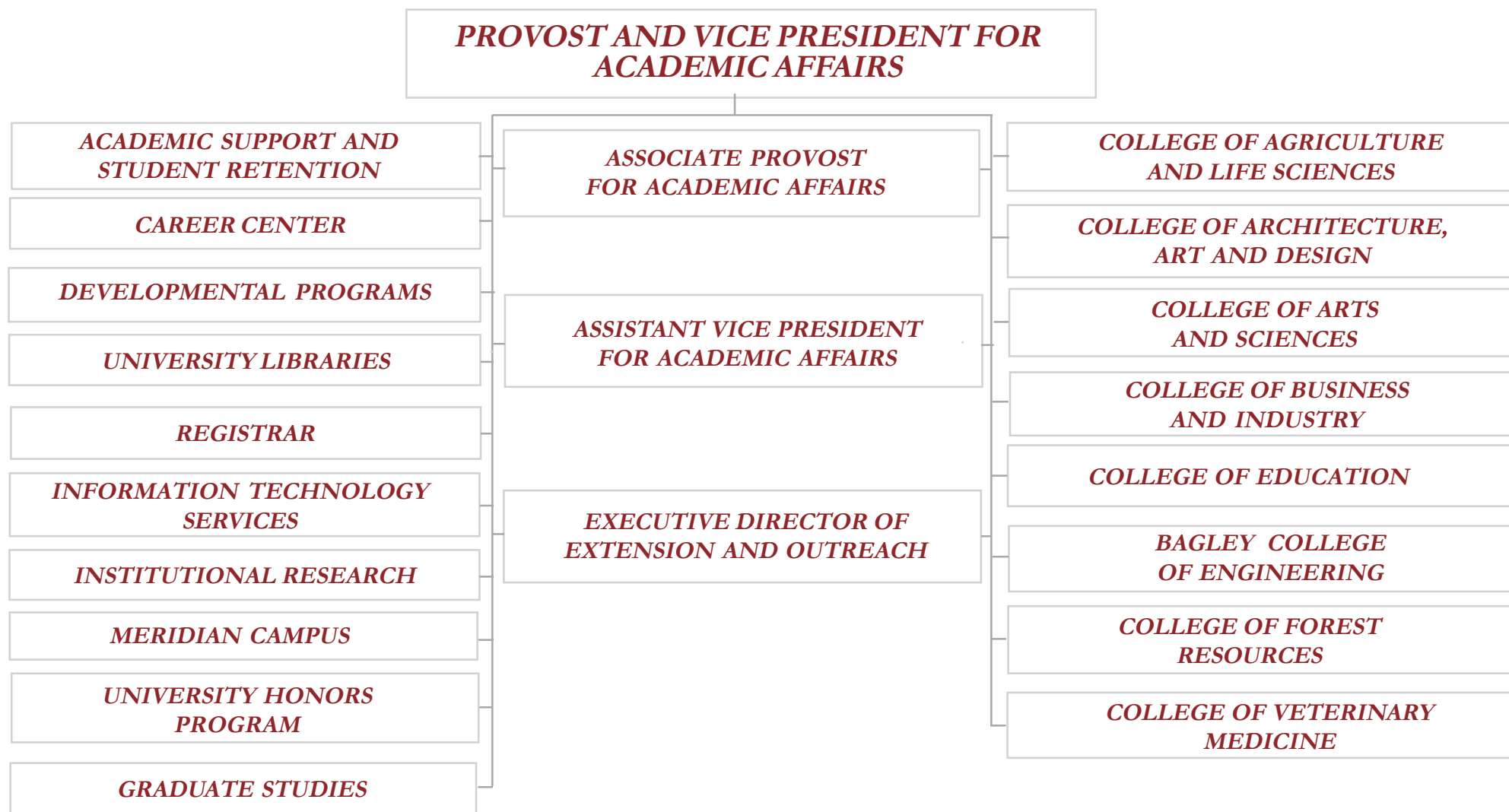



DIVISION OF FINANCIAL AND ADMINISTRATIVE AFFAIRS

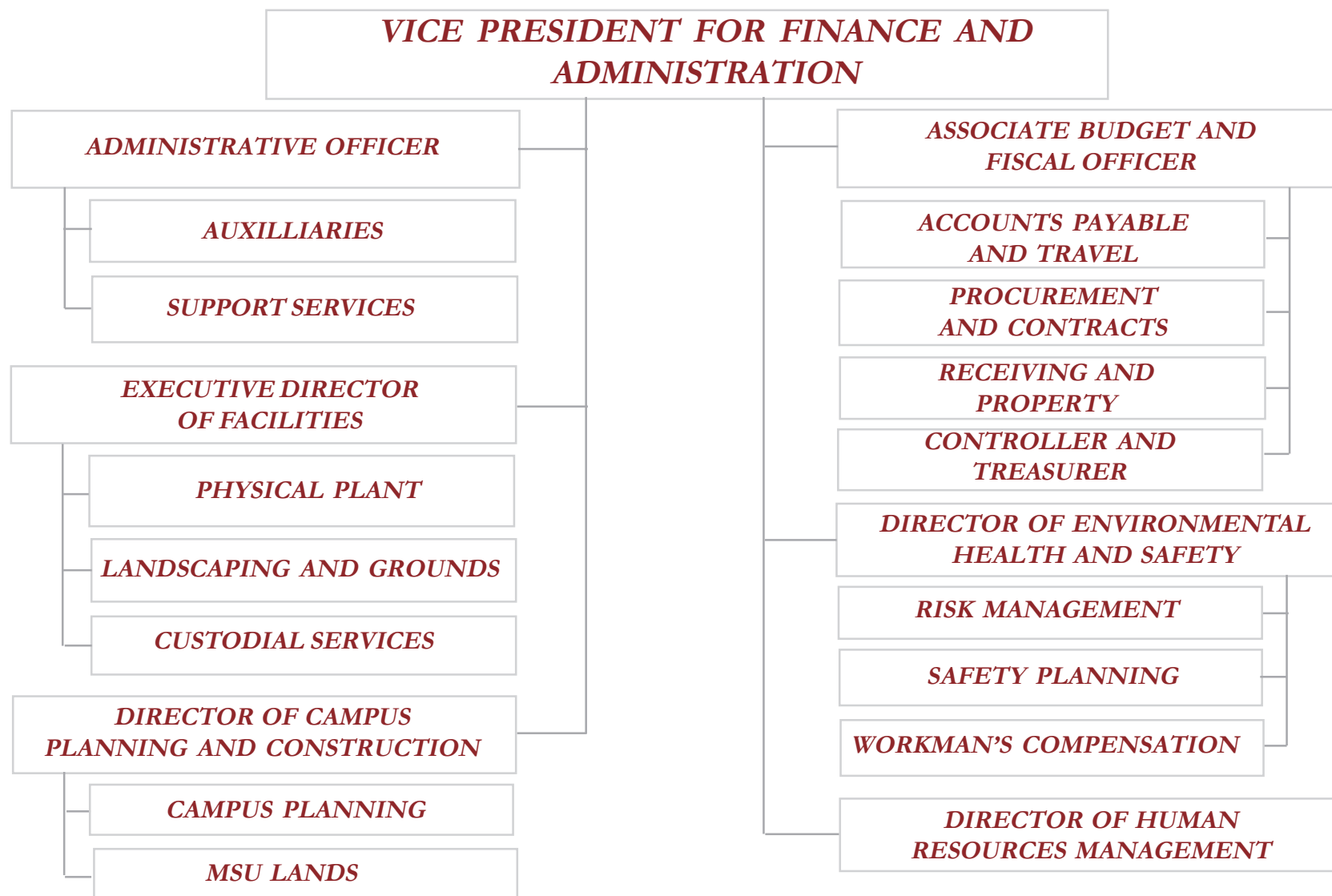



DIVISION OF AGRICULTURE, FORESTRY AND VETERINARY MEDICINE

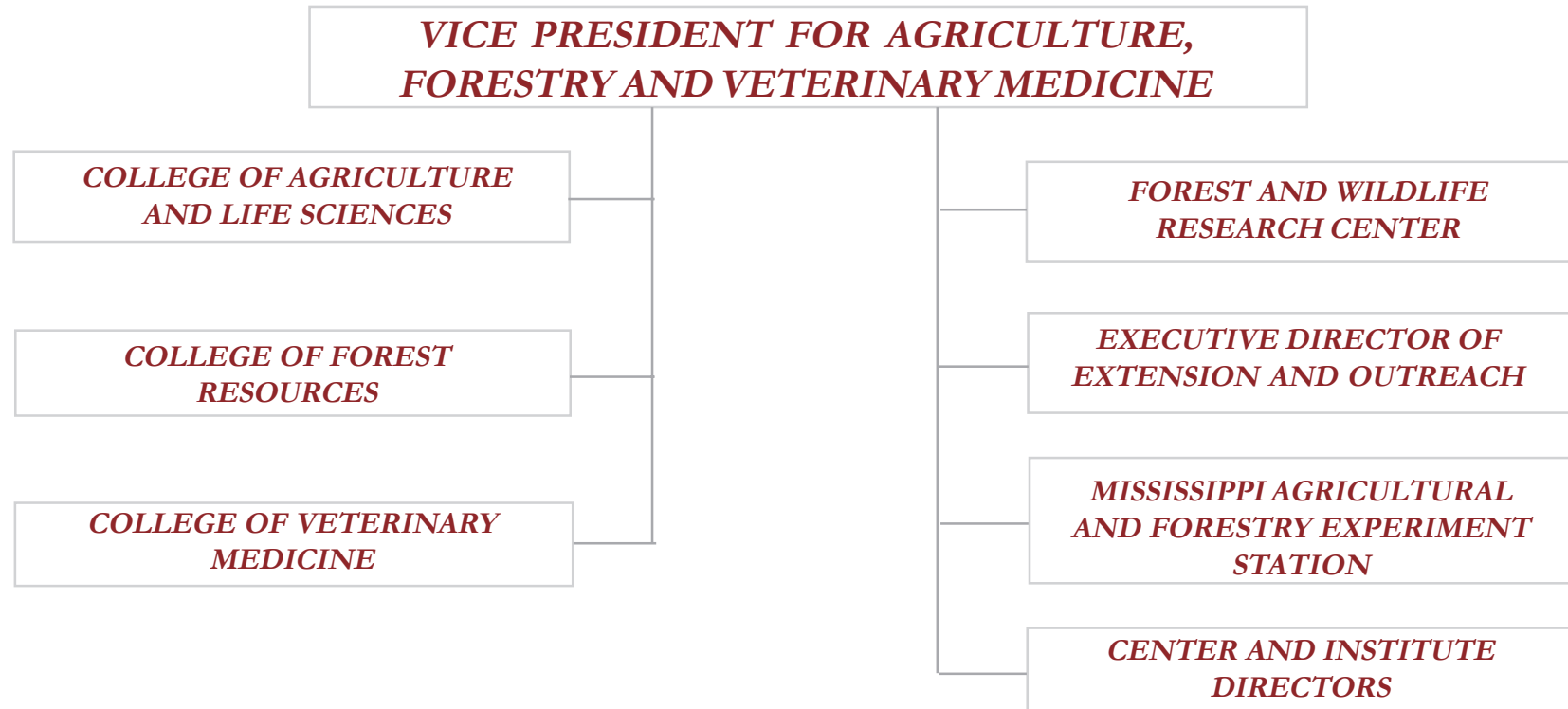



DIVISION OF ATHLETICS

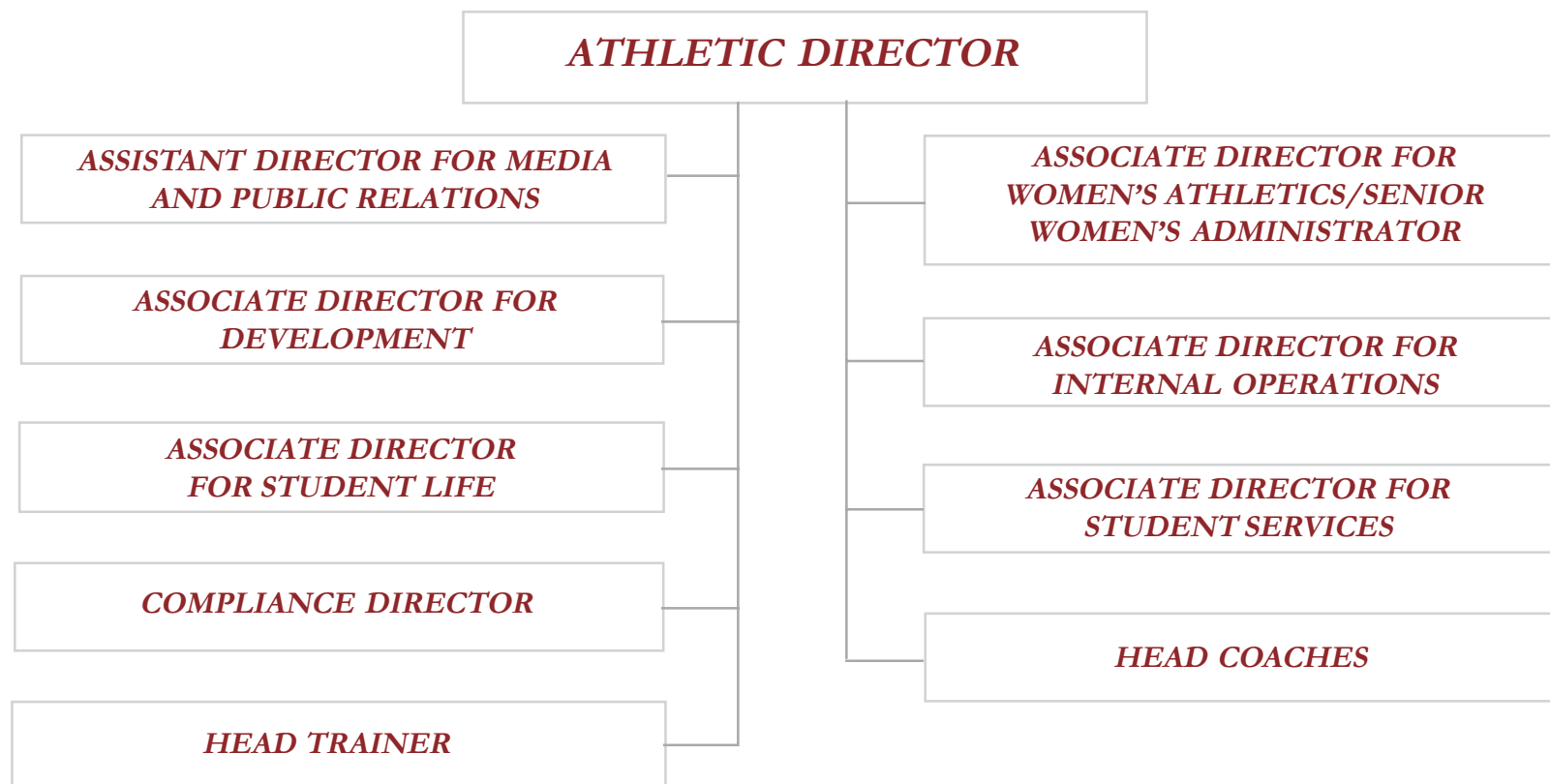



DIVISION OF EXTERNAL AFFAIRS





DIVISION OF RESEARCH

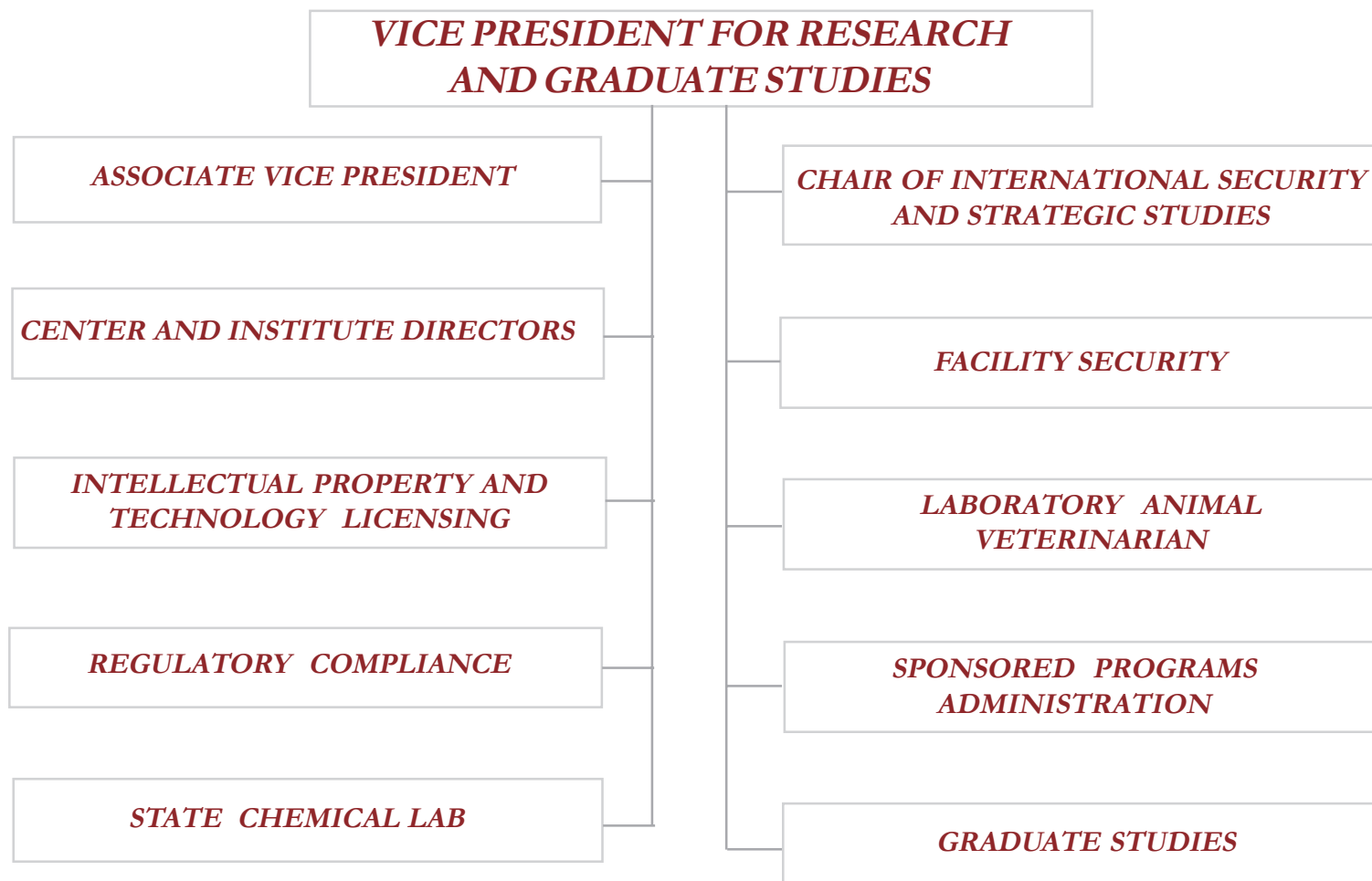



DIVISION OF STUDENT AFFAIRS

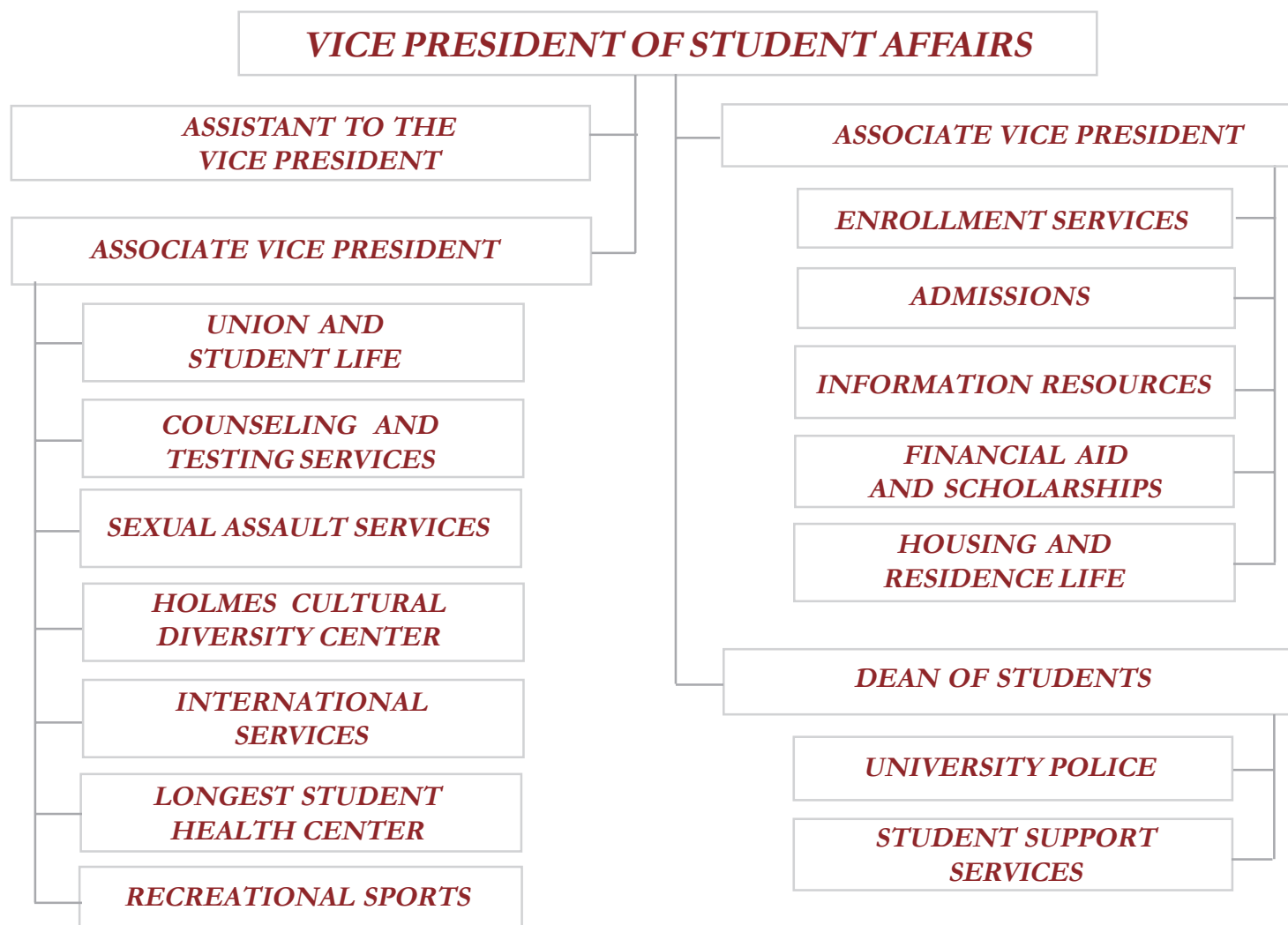



ENROLLMENT

DID YOU KNOW?

The official MSU school mascot is an AKC registered English Bulldog, given the inherited title of “Bully”.

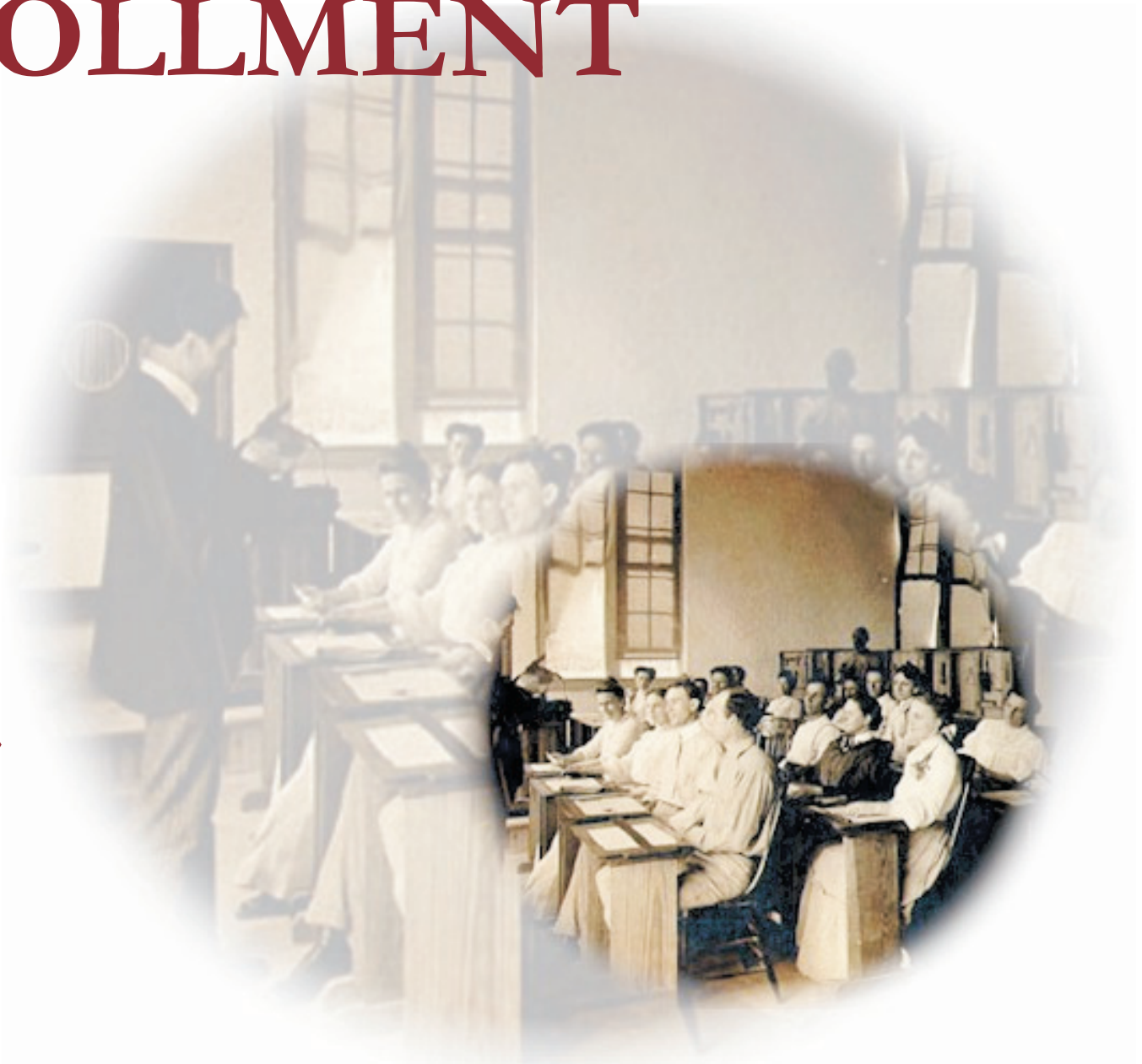



ENROLLMENT BY LEVEL

FULL TIME - PART TIME FALL 2000 - FALL 2004

| | FALL 2000 | | | FALL 2001 | | | FALL 2002 | | | FALL 2003 | | | FALL 2004 | | |
|-----------------------|-----------|-------|--------|-----------|-------|--------|-----------|-------|--------|-----------|-------|--------|-----------|-------|--------|
| Main Campus | Female | Male | Total | Female | Male | Total | Female | Male | Total | Female | Male | Total | Female | Male | Total |
| Undergraduate | 5,785 | 7,033 | 12,818 | 5,980 | 7,101 | 13,081 | 5,845 | 7,028 | 12,873 | 5,662 | 6,646 | 12,308 | 5,482 | 6,508 | 11,990 |
| Full-Time | 5,191 | 6,209 | 11,400 | 5,359 | 6,248 | 11,607 | 5,169 | 6,137 | 11,306 | 4,977 | 5,888 | 10,865 | 4,859 | 5,774 | 10,633 |
| Part-Time | 594 | 824 | 1,418 | 621 | 853 | 1,474 | 676 | 891 | 1,567 | 685 | 758 | 1,443 | 623 | 734 | 1,357 |
| Graduate | 1,352 | 1,404 | 2,756 | 1,361 | 1,431 | 2,792 | 1,357 | 1,414 | 2,771 | 1,419 | 1,469 | 2,888 | 1,428 | 1,468 | 2,896 |
| Full-Time | 654 | 864 | 1,518 | 620 | 842 | 1,462 | 606 | 797 | 1,403 | 612 | 820 | 1,432 | 627 | 802 | 1,429 |
| Part-Time | 698 | 540 | 1,238 | 741 | 589 | 1,330 | 751 | 617 | 1,368 | 807 | 649 | 1,456 | 801 | 666 | 1,467 |
| Professional | 119 | 71 | 190 | 125 | 68 | 193 | 132 | 76 | 208 | 143 | 77 | 220 | 149 | 82 | 231 |
| Full-Time | 119 | 71 | 190 | 125 | 67 | 192 | 132 | 73 | 205 | 140 | 76 | 216 | 143 | 80 | 223 |
| Part-Time | 0 | 0 | 0 | 0 | 1 | 1 | 0 | 3 | 3 | 3 | 1 | 4 | 6 | 2 | 8 |
| Total Main Campus | 7,256 | 8,508 | 15,764 | 7,466 | 8,600 | 16,066 | 7,334 | 8,518 | 15,852 | 7,224 | 8,192 | 15,416 | 7,059 | 8,058 | 15,117 |
| Branch Campuses | | | | | | | | | | | | | | | |
| Undergraduate | 360 | 121 | 481 | 394 | 118 | 512 | 390 | 99 | 489 | 426 | 105 | 531 | 395 | 110 | 505 |
| Full-Time | 205 | 47 | 252 | 249 | 61 | 310 | 258 | 59 | 317 | 276 | 62 | 338 | 277 | 74 | 351 |
| Part-Time | 155 | 74 | 229 | 145 | 57 | 202 | 132 | 40 | 172 | 150 | 43 | 193 | 118 | 36 | 154 |
| Graduate | 187 | 102 | 289 | 160 | 103 | 0 | 139 | 97 | 236 | 123 | 103 | 226 | 208 | 104 | 312 |
| Full-Time | 29 | 8 | 37 | 32 | 9 | 0 | 15 | 9 | 24 | 31 | 18 | 49 | 67 | 20 | 87 |
| Part-Time | 158 | 94 | 252 | 128 | 94 | 0 | 124 | 88 | 212 | 92 | 85 | 177 | 141 | 84 | 225 |
| Professional | 0 | 0 | 0 | 0 | 0 | 0 | 0 | 0 | 0 | 0 | 0 | 0 | 0 | 0 | 0 |
| Full-Time | 0 | 0 | 0 | 0 | 0 | 0 | 0 | 0 | 0 | 0 | 0 | 0 | 0 | 0 | 0 |
| Part-Time | 0 | 0 | 0 | 0 | 0 | 0 | 0 | 0 | 0 | 0 | 0 | 0 | 0 | 0 | 0 |
| Total Branch Campuses | 547 | 223 | 770 | 554 | 221 | 775 | 529 | 196 | 725 | 549 | 208 | 757 | 603 | 214 | 817 |
| Total Unduplicated | 7,803 | 8,731 | 16,534 | 8,020 | 8,821 | 16,841 | 7,863 | 8,714 | 16,577 | 7,773 | 8,400 | 16,173 | 7,662 | 8,272 | 15,934 |



ENROLLMENT BY COLLEGE

UNDERGRADUATE FALL 2004

| College | African American | American Indian | Asian American | Hispanic American | Total Minority | White American | International | Total |
|-------------------------------|------------------|-----------------|----------------|-------------------|----------------|----------------|---------------|---------------|
| Agriculture and Life Sciences | 145 | 3 | 4 | 9 | 161 | 986 | 8 | 1,155 |
| Architecture, Art and Design | 75 | 0 | 8 | 8 | 91 | 528 | 6 | 625 |
| Arts and Sciences | 648 | 19 | 35 | 41 | 743 | 2,072 | 35 | 2,850 |
| Business and Industry | 354 | 9 | 37 | 10 | 410 | 1,680 | 28 | 2,118 |
| Education | 574 | 4 | 9 | 6 | 593 | 1,372 | 8 | 1,973 |
| Engineering | 212 | 7 | 53 | 19 | 291 | 1,569 | 24 | 1,884 |
| Forest Resources | 8 | 1 | 0 | 2 | 11 | 239 | 1 | 251 |
| *Other | 453 | 26 | 18 | 11 | 508 | 1,125 | 6 | 1,639 |
| Total | 2,469 | 69 | 164 | 106 | 2,808 | 9,571 | 116 | 12,495 |

*Includes Undeclared, Continuing Education and Provost Office

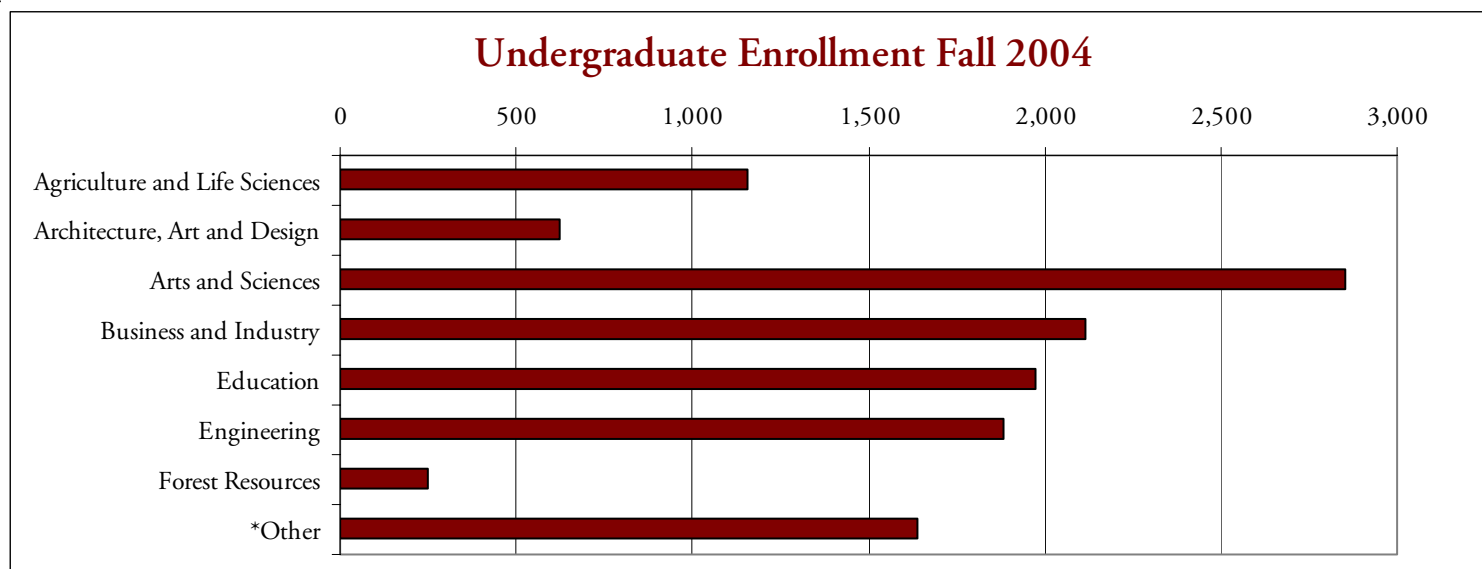



ENROLLMENT BY COLLEGE

GRADUATE FALL 2004

| College | African American | American Indian | Asian American | Hispanic American | Total Minority | White American | International | Total |
|-------------------------------|------------------|-----------------|----------------|-------------------|----------------|----------------|---------------|--------------|
| Agriculture and Life Sciences | 7 | 0 | 3 | 2 | 12 | 142 | 62 | 216 |
| Architecture, Art and Design | 1 | 0 | 0 | 0 | 1 | 11 | 9 | 21 |
| Arts and Sciences | 66 | 3 | 9 | 15 | 93 | 647 | 87 | 827 |
| Business and Industry | 21 | 2 | 4 | 1 | 28 | 201 | 37 | 266 |
| Education | 269 | 2 | 4 | 9 | 284 | 490 | 15 | 789 |
| Engineering | 22 | 0 | 11 | 6 | 39 | 155 | 235 | 429 |
| Forest Resources | 3 | 0 | 2 | 5 | 10 | 91 | 8 | 109 |
| Veterinary Medicine | 6 | 2 | 5 | 4 | 17 | 243 | 17 | 277 |
| *Other | 106 | 4 | 6 | 8 | 124 | 370 | 11 | 505 |
| Total | 501 | 13 | 44 | 50 | 608 | 2,350 | 481 | 3,439 |

*Includes Undeclared, Continuing Education and Provost Office

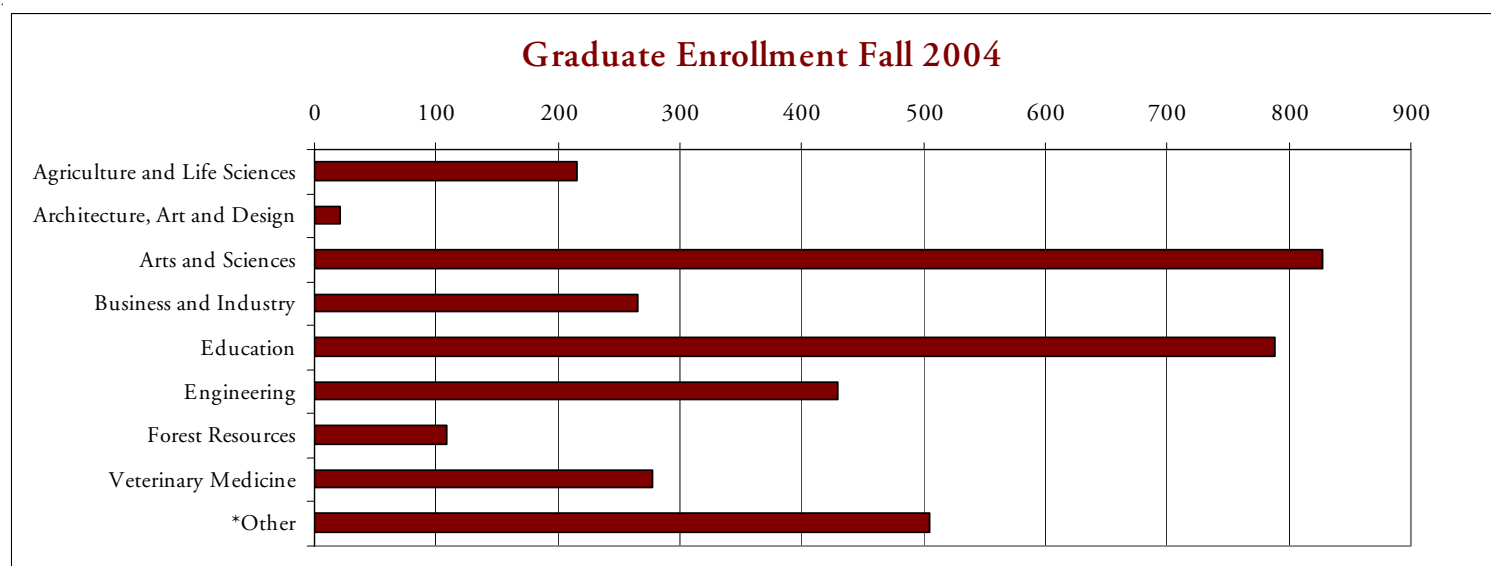



ENROLLMENT ALL CAMPUSES

GENDER AND LEVEL FALL 2004

| Main Campus | Undergraduate | | | | | | Graduate | | | | | | Professional | | | | | | Total |
|-------------------------------|---------------|-------|-----------|------|--------|-------|-----------|------|-----------|------|--------|-------|--------------|------|-----------|------|--------|------|--------|
| | Full-Time | | Part-Time | | Total | | Full-Time | | Part-Time | | Total | | Full-Time | | Part-Time | | Total | | |
| | Female | Male | Female | Male | Female | Male | Female | Male | Female | Male | Female | Male | Female | Male | Female | Male | Female | Male | |
| Agriculture and Life Sciences | 467 | 599 | 65 | 24 | 532 | 623 | 54 | 89 | 29 | 44 | 83 | 133 | - | - | - | - | - | - | 1,371 |
| Architecture, Art and Design | 331 | 253 | 20 | 21 | 351 | 274 | 8 | 10 | 2 | 1 | 10 | 11 | - | - | - | - | - | - | 646 |
| Arts and Sciences | 1,470 | 882 | 224 | 274 | 1,694 | 1,156 | 155 | 151 | 274 | 247 | 429 | 398 | - | - | - | - | - | - | 3,677 |
| Business and Industry | 571 | 1,101 | 42 | 78 | 613 | 1,179 | 46 | 78 | 31 | 55 | 77 | 133 | - | - | - | - | - | - | 2,002 |
| Education | 1,106 | 681 | 130 | 56 | 1,236 | 737 | 226 | 99 | 341 | 123 | 567 | 222 | - | - | - | - | - | - | 2,762 |
| Engineering | 299 | 1,382 | 32 | 171 | 331 | 1,553 | 59 | 264 | 28 | 78 | 87 | 342 | - | - | - | - | - | - | 2,313 |
| Forest Resources | 42 | 192 | 3 | 14 | 45 | 206 | 24 | 47 | 9 | 29 | 33 | 76 | - | - | - | - | - | - | 360 |
| Veterinary Medicine | - | - | - | - | - | - | 16 | 17 | 3 | 10 | 19 | 27 | 143 | 80 | 6 | 2 | 149 | 82 | 277 |
| *Other | 389 | 554 | 101 | 90 | 490 | 644 | 10 | 24 | 82 | 77 | 92 | 101 | | | | | | | 1,327 |
| Total Main Campus | 4,859 | 5,774 | 623 | 734 | 5,482 | 6,508 | 627 | 802 | 801 | 666 | 1,428 | 1,468 | 143 | 80 | 6 | 2 | 149 | 82 | 15,117 |
| Branches | | | | | | | | | | | | | | | | | | | |
| Meridian | 277 | 74 | 118 | 35 | 395 | 109 | 67 | 19 | 132 | 38 | 199 | 57 | | | | | | | 760 |
| Stennis | 0 | 0 | 0 | 1 | 0 | 1 | 0 | 1 | 3 | 11 | 3 | 12 | | | | | | | 16 |
| Vicksburg | 0 | 0 | 0 | 0 | 0 | 0 | 0 | 0 | 6 | 35 | 6 | 35 | | | | | | | 41 |
| Total Branches | 277 | 74 | 118 | 36 | 395 | 110 | 67 | 20 | 141 | 84 | 208 | 104 | | | | | | | 817 |
| Grand Total | 5,136 | 5,848 | 741 | 770 | 5,877 | 6,618 | 694 | 822 | 942 | 750 | 1,636 | 1,572 | 143 | 80 | 6 | 2 | 149 | 82 | 15,934 |

*Includes Undeclared, Continuing Education and Provost Office



ENROLLMENT BY COLLEGE

FALL 2000

FALL 2004

FALL 2000 - FALL 2004
PERCENT CHANGE**

| College | Under- Graduate | Graduate | Total | Under- Graduate | Graduate | Total | Under- Graduate | Graduate | Total |
|-------------------------------|--------------------|--------------|---------------|--------------------|--------------|---------------|--------------------|--------------|-------------|
| Agriculture and Life Sciences | 1,334 | 289 | 1,623 | 1,155 | 216 | 1,371 | -13.4% | -25.3% | -15.5% |
| Architecture, Art and Design | 293 | 4 | 297 | 625 | 21 | 646 | 113.3% | 425.0% | 117.5% |
| Arts and Sciences | 3,976 | 543 | 4,519 | 2,850 | 827 | 3,677 | -28.3% | 52.3% | -18.6% |
| Business and Industry | 2,603 | 238 | 2,841 | 2,118 | 266 | 2,384 | -18.6% | 11.8% | -16.1% |
| Education | 1,935 | 721 | 2,656 | 1,973 | 789 | 2,762 | 2.0% | 9.4% | 4.0% |
| Engineering | 2,217 | 490 | 2,707 | 1,884 | 429 | 2,313 | -15.0% | -12.4% | -14.6% |
| Forest Resources | 316 | 131 | 447 | 251 | 109 | 360 | -20.6% | -16.8% | -19.5% |
| Veterinary Medicine | 14 | 216 | 230 | 0 | 277 | 277 | -100.0% | 28.2% | 20.4% |
| *Other | 130 | 314 | 444 | 1,639 | 505 | 2,144 | 1,160.8% | 60.8% | 382.9% |
| Total | 12,818 | 2,756 | 15,574 | 12,495 | 3,439 | 15,934 | -2.5% | 24.8% | 2.3% |

*Includes Undeclared, Continuing Education and Provost Office

**Percentage varies widely due to departmental changes made during this time period.

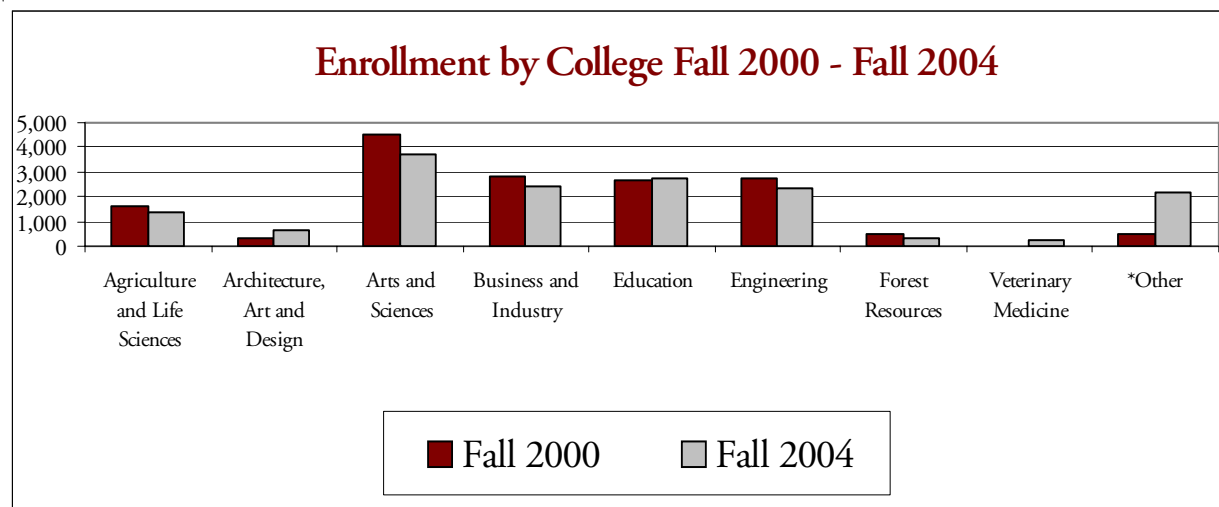



ENROLLMENT BY COLLEGE

SPRING 2001 - SPRING 2005

| College | SPRING 2001 | | | SPRING 2005 | | | PERCENT CHANGE** | | |
|-------------------------------|----------------|--------------|---------------|----------------|--------------|---------------|------------------|-------------|--------------|
| | Under-Graduate | Graduate | Total | Under-Graduate | Graduate | Total | Under-Graduate | Graduate | Total |
| Agriculture and Life Sciences | 1,288 | 285 | 1,573 | 1,068 | 216 | 1,284 | -17.1% | -24.2% | -18.4% |
| Architecture, Art and Design | 261 | 6 | 267 | 599 | 13 | 612 | 129.5% | 116.7% | 129.2% |
| Arts and Sciences | 3,725 | 531 | 4,256 | 2,732 | 801 | 3,533 | -26.7% | 50.8% | -17.0% |
| Business and Industry | 2,617 | 266 | 2,883 | 2,116 | 275 | 2,391 | -19.1% | 3.4% | -17.1% |
| Education | 2,085 | 842 | 2,927 | 2,167 | 944 | 3,111 | 3.9% | 12.1% | 6.3% |
| Engineering | 1,953 | 517 | 2,470 | 1,653 | 443 | 2,096 | -15.4% | -14.3% | -15.1% |
| Forest Resources | 294 | 135 | 429 | 241 | 107 | 348 | -18.0% | -20.7% | -18.9% |
| Veterinary Medicine | 15 | 218 | 233 | 0 | 281 | 281 | -100.0% | 28.9% | 20.6% |
| *Other | 191 | 330 | 521 | 969 | 289 | 1,258 | 407.3% | -12.4% | 141.5% |
| Total | 12,429 | 3,130 | 15,559 | 11,545 | 3,369 | 14,914 | -7.1% | 7.6% | -4.1% |

*Includes Undeclared, Continuing Education and Provost Office

**Percentage varies widely due to departmental changes made during this time period.

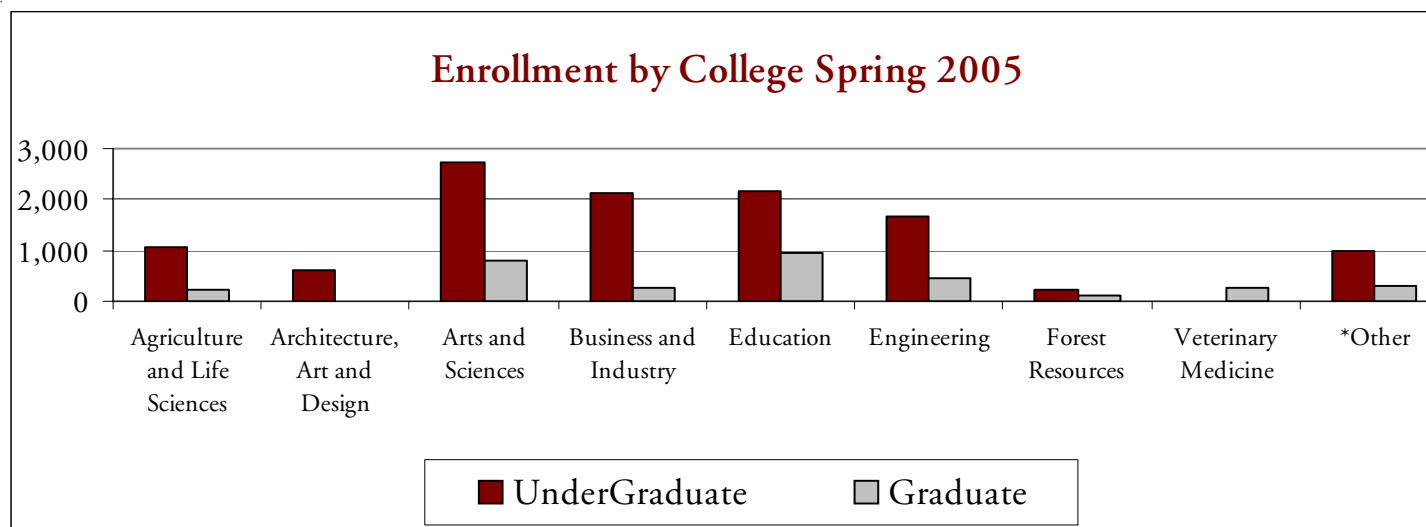



ENROLLMENT *By Ethnicity*

FALL 2000 - FALL 2004

| Ethnicity | FALL 2000 | | | FALL 2004 | | | PERCENT CHANGE* | | |
|-------------------|----------------|--------------|---------------|----------------|--------------|---------------|-----------------|--------------|-------------|
| | Under-Graduate | Graduate | Total | Under-Graduate | Graduate | Total | Under-Graduate | Graduate | Total |
| African American | 2,433 | 396 | 2,829 | 2,469 | 501 | 2,970 | 1.5% | 26.5% | 5.0% |
| Native American | 43 | 5 | 48 | 69 | 13 | 82 | 60.5% | 160.0% | 70.8% |
| Asian American | 116 | 29 | 145 | 164 | 44 | 208 | 41.4% | 51.7% | 43.4% |
| Hispanic American | 104 | 21 | 125 | 106 | 50 | 156 | 1.9% | 138.1% | 24.8% |
| Total Minority | 2,696 | 451 | 3,147 | 2,808 | 608 | 3,416 | 4.2% | 34.8% | 8.5% |
| International | 212 | 602 | 814 | 116 | 481 | 597 | -45.3% | -20.1% | -26.7% |
| White | 9,910 | 1,883 | 11,793 | 9,571 | 2,350 | 11,921 | -3.4% | 24.8% | 1.1% |
| Unknown | 0 | 10 | 10 | 0 | 0 | 0 | - | - | - |
| Total | 12,818 | 2,946 | 15,764 | 12,495 | 3,439 | 15,934 | -2.5% | 16.7% | 1.1% |

*Percentage varies widely due to departmental changes made during this time period.

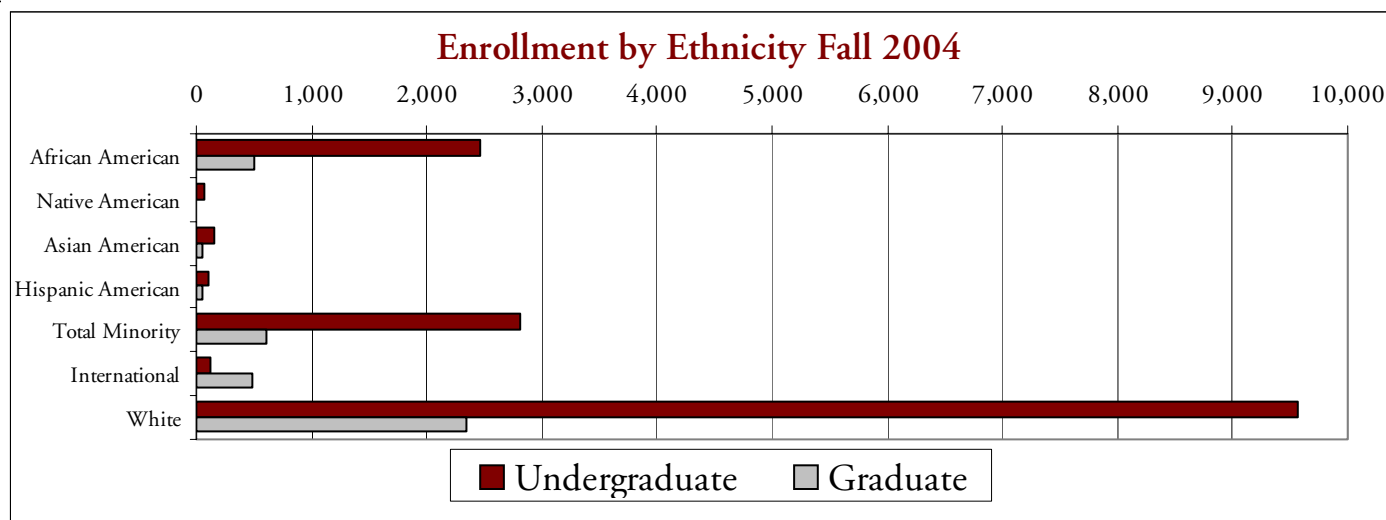



ENROLLMENT BY CAMPUS

AGE DISTRIBUTION FALL 2004

| Institution | Age Group | Freshman | Sophomore | Junior | Senior | Undergraduate | Graduate | Total |
|---------------------------|--------------|--------------|--------------|--------------|--------------|---------------|--------------|---------------|
| MSU - Main | Under 18 | 16 | 0 | 0 | 0 | 16 | 0 | 16 |
| | 18 and 19 | 2,008 | 688 | 31 | 4 | 2,731 | 0 | 2,731 |
| | 20 and 21 | 286 | 1,142 | 1,766 | 899 | 4,093 | 33 | 4,126 |
| | 22 to 24 | 65 | 184 | 633 | 2,584 | 3,466 | 805 | 4,271 |
| | 25 to 29 | 42 | 69 | 111 | 642 | 864 | 920 | 1,784 |
| | 30 to 34 | 39 | 18 | 53 | 220 | 330 | 459 | 789 |
| | 35 to 39 | 18 | 17 | 32 | 119 | 186 | 315 | 501 |
| | 40 and older | 66 | 21 | 47 | 170 | 304 | 595 | 899 |
| | TOTAL | 2,540 | 2,139 | 2,673 | 4,638 | 11,990 | 3,127 | 15,117 |
| MSU - Meridian | Under 18 | 0 | 0 | 0 | 0 | 0 | 0 | 0 |
| | 18 and 19 | 0 | 0 | 0 | 0 | 0 | 0 | 0 |
| | 20 and 21 | 0 | 8 | 49 | 26 | 83 | 0 | 83 |
| | 22 to 24 | 4 | 2 | 43 | 85 | 134 | 16 | 150 |
| | 25 to 29 | 4 | 1 | 19 | 57 | 81 | 68 | 149 |
| | 30 to 34 | 4 | 2 | 14 | 34 | 54 | 47 | 101 |
| | 35 to 39 | 1 | 0 | 14 | 36 | 51 | 35 | 86 |
| | 40 and older | 12 | 1 | 18 | 70 | 101 | 90 | 191 |
| | TOTAL | 25 | 14 | 157 | 308 | 504 | 256 | 760 |
| MSU - Vicksburg | Under 18 | 0 | 0 | 0 | 0 | 0 | 0 | 0 |
| | 18 and 19 | 0 | 0 | 0 | 0 | 0 | 0 | 0 |
| | 20 and 21 | 0 | 0 | 0 | 0 | 0 | 0 | 0 |
| | 22 to 24 | 0 | 0 | 0 | 0 | 0 | 9 | 9 |
| | 25 to 29 | 0 | 0 | 0 | 0 | 0 | 13 | 13 |
| | 30 to 34 | 0 | 0 | 0 | 0 | 0 | 7 | 7 |
| | 35 to 39 | 0 | 0 | 0 | 0 | 0 | 7 | 7 |
| | 40 and older | 0 | 0 | 0 | 0 | 0 | 5 | 5 |
| | TOTAL | 0 | 0 | 0 | 0 | 0 | 41 | 41 |
| MSU - Stennis | Under 18 | 0 | 0 | 0 | 0 | 0 | 0 | 0 |
| | 18 and 19 | 0 | 0 | 0 | 0 | 0 | 0 | 0 |
| | 20 and 21 | 0 | 0 | 0 | 0 | 0 | 0 | 0 |
| | 22 to 24 | 0 | 0 | 0 | 0 | 0 | 0 | 0 |
| | 25 to 29 | 0 | 0 | 0 | 0 | 0 | 3 | 3 |
| | 30 to 34 | 0 | 0 | 0 | 0 | 0 | 1 | 1 |
| | 35 to 39 | 0 | 0 | 0 | 0 | 0 | 2 | 2 |
| | 40 and older | 1 | 0 | 0 | 0 | 0 | 9 | 9 |
| | TOTAL | 1 | 0 | 0 | 0 | 1 | 15 | 16 |
| Total All Campuses | | 2,566 | 2,153 | 2,830 | 4,946 | 12,495 | 3,439 | 15,934 |



ENROLLMENT BY GENDER

UNDERGRADUATE FALL 2000 - FALL 2004

| College | FALL 2000 | | | FALL 2004 | | | PERCENT CHANGE** | | |
|-------------------------------|--------------|--------------|---------------|--------------|--------------|---------------|------------------|--------------|--------------|
| | Female | Male | Total | Female | Male | Total | Female | Male | Total |
| Agriculture and Life Sciences | 590 | 747 | 1,337 | 532 | 623 | 1,155 | -9.8% | -16.6% | -13.6% |
| Architecture, Art and Design | 98 | 196 | 294 | 351 | 274 | 625 | 258.2% | 39.8% | 112.6% |
| Arts and Sciences | 1,805 | 1,221 | 3,026 | 1,694 | 1,156 | 2,850 | -6.1% | -5.3% | -5.8% |
| Business and Industry | 1,118 | 1,640 | 2,758 | 803 | 1,315 | 2,118 | -28.2% | -19.8% | -23.2% |
| Education | 1,455 | 665 | 2,120 | 1,236 | 737 | 1,973 | -15.1% | 10.8% | -6.9% |
| Engineering | 438 | 1,779 | 2,217 | 331 | 1,553 | 1,884 | -24.4% | -12.7% | -15.0% |
| Forest Resources | 44 | 272 | 316 | 45 | 206 | 251 | 2.3% | -24.3% | -20.6% |
| Veterinary Medicine | 12 | 2 | 14 | 0 | 0 | 0 | - | - | - |
| *Other | 585 | 632 | 1,217 | 885 | 754 | 1,639 | 51.3% | 19.3% | 34.7% |
| Total | 6,145 | 7,154 | 13,299 | 5,877 | 6,618 | 12,495 | -4.4% | -7.5% | -6.0% |

*Includes Undeclared, Continuing Education and Provost Office

**Percentage varies widely due to departmental changes made during this time period.

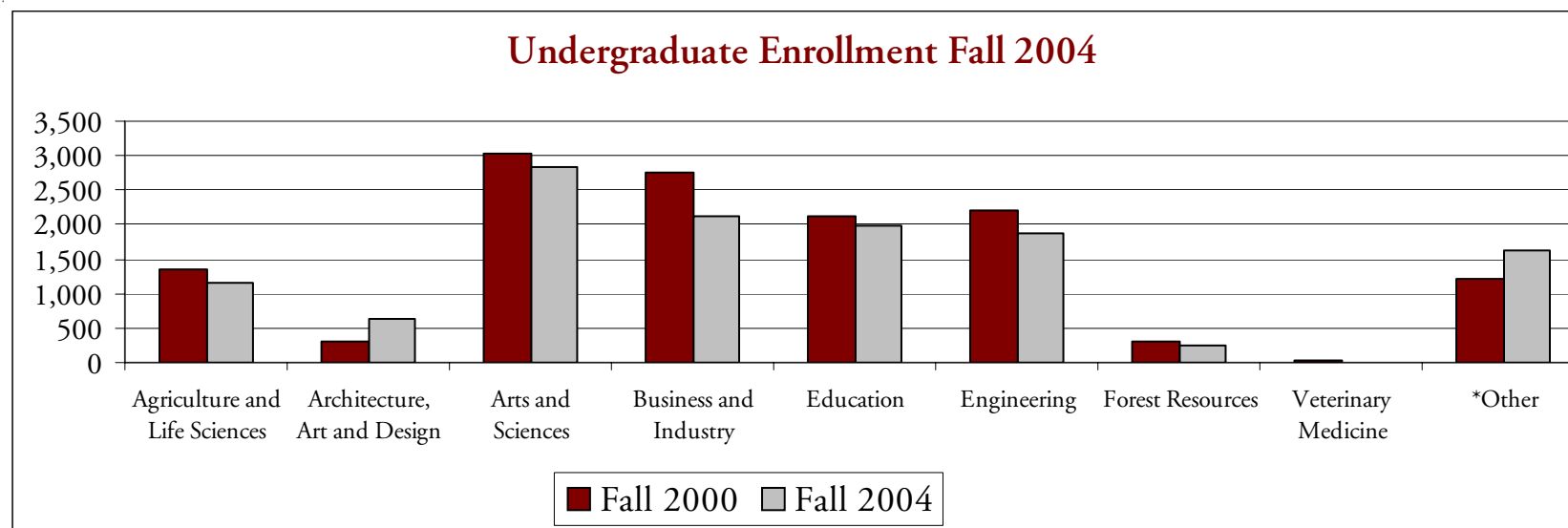



ENROLLMENT BY GENDER

GRADUATE FALL 2000 - FALL 2004

FALL 2000

FALL 2004

PERCENT CHANGE**

| College | Female | Male | Total | Female | Male | Total | Female | Male | Total |
|-------------------------------|--------------|--------------|--------------|--------------|--------------|--------------|-------------|-------------|-------------|
| Agriculture and Life Sciences | 136 | 153 | 289 | 83 | 133 | 216 | -39.0% | -13.1% | -25.3% |
| Architecture, Art and Design | 1 | 3 | 4 | 10 | 11 | 21 | 900.0% | 266.7% | 425.0% |
| Arts and Sciences | 256 | 287 | 543 | 429 | 398 | 827 | 67.6% | 38.7% | 52.3% |
| Business and Industry | 109 | 149 | 258 | 108 | 158 | 266 | -0.9% | 6.0% | 3.1% |
| Education | 658 | 203 | 861 | 567 | 222 | 789 | -13.8% | 9.4% | -8.4% |
| Engineering | 115 | 417 | 532 | 87 | 342 | 429 | -24.3% | -18.0% | -19.4% |
| Forest Resources | 23 | 108 | 131 | 33 | 76 | 109 | 43.5% | -29.6% | -16.8% |
| Veterinary Medicine | 132 | 84 | 216 | 168 | 109 | 277 | 27.3% | 29.8% | 28.2% |
| *Other | 228 | 173 | 401 | 300 | 205 | 505 | 31.6% | 18.5% | 25.9% |
| Total | 1,658 | 1,577 | 3,235 | 1,785 | 1,654 | 3,439 | 7.7% | 4.9% | 6.3% |

*Includes Undeclared, Continuing Education and Provost Office

**Percentage varies widely due to departmental changes made during this time period.

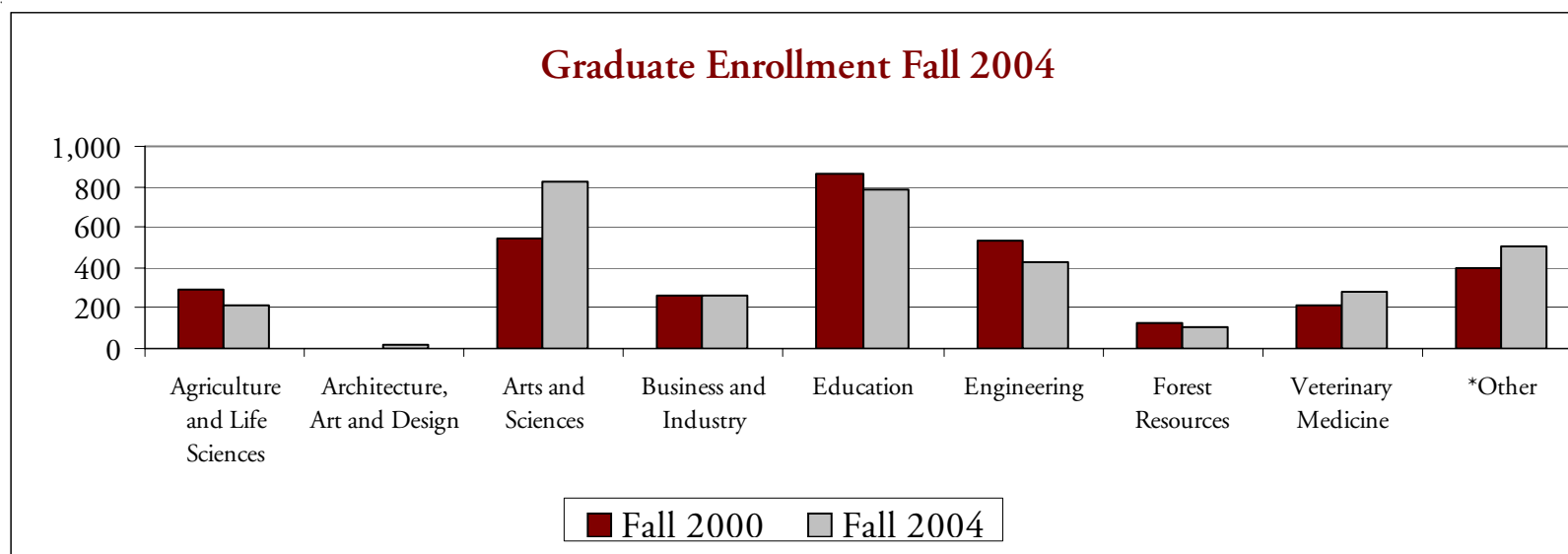



ENROLLMENT STUDENT CREDIT HOURS

FALL 1995 - FALL 2004

| | Lower-Division | Upper-Division | Graduate | Total SCH |
|------|----------------|----------------|----------|-----------|
| 1995 | 91,850 | 60,605 | 18,118 | 170,573 |
| 1996 | 88,587 | 70,416 | 18,632 | 177,635 |
| 1997 | 91,190 | 71,077 | 18,742 | 181,009 |
| 1998 | 90,329 | 75,066 | 19,746 | 185,141 |
| 1999 | 91,395 | 75,413 | 20,562 | 187,370 |
| 2000 | 94,357 | 76,010 | 19,949 | 190,316 |
| 2001 | 96,305 | 81,588 | 21,316 | 199,209 |
| 2002 | 91,043 | 82,735 | 20,545 | 194,323 |
| 2003 | 86,750 | 80,425 | 21,223 | 188,398 |
| 2004 | 87,593 | 78,364 | 22,172 | 188,129 |

Total Student Credit Hours
1995 - 2004

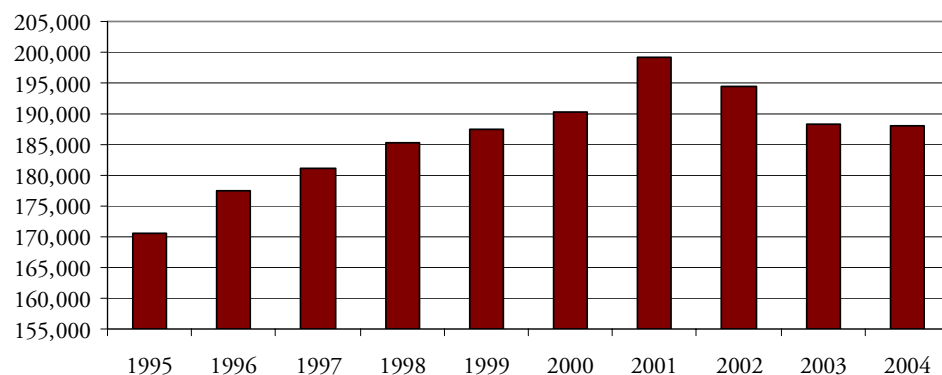

Student Credit Hours Fall 2004

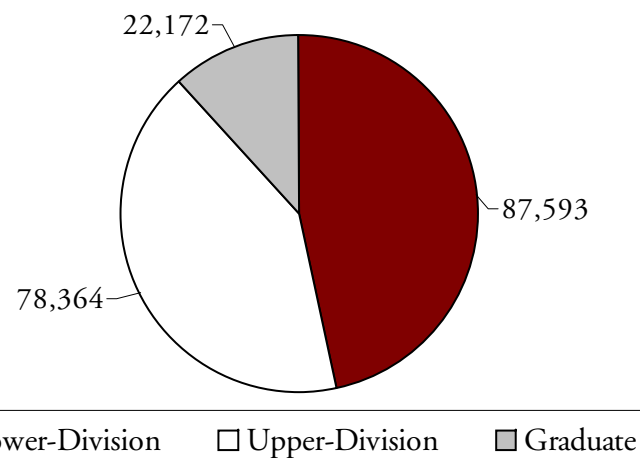



ENROLLMENT BY COLLEGE

| College | Lower SCH | Upper SCH | Graduate SCH | Total SCH |
|-------------------------------|---------------|---------------|---------------|----------------|
| Agriculture and Life Sciences | 3,370 | 8,861 | 1,672 | 13,903 |
| Architecture, Art and Design | 3,680 | 3,649 | 201 | 7,530 |
| Arts and Sciences | 59,317 | 18,692 | 6,741 | 84,750 |
| Business and Industry | 8,096 | 14,827 | 2,351 | 25,274 |
| Education | 8,428 | 12,382 | 5,273 | 26,083 |
| Engineering | 4,194 | 9,180 | 3,116 | 16,490 |
| Forest Resources | 73 | 1,585 | 754 | 2,412 |
| Veterinary Medicine | 0 | 3,916 | 265 | 4,181 |
| *Other | 435 | 5,272 | 1,799 | 7,506 |
| Total | 87,593 | 78,364 | 22,172 | 188,129 |

*Includes Undeclared, Continuing Education and Provost Office

STUDENT CREDIT HOURS FALL 2004

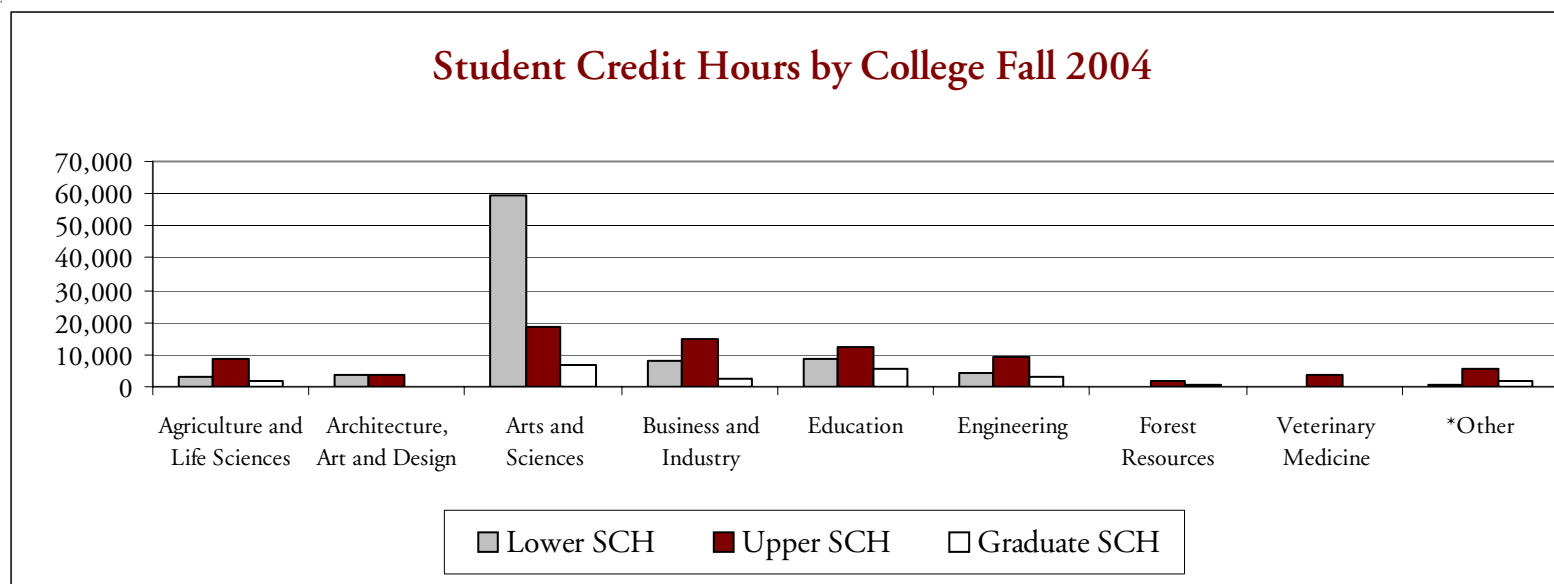



ENROLLMENT BY COLLEGE

STUDENT CREDIT HOURS SPRING 2005

| College | Lower SCH | Upper SCH | Graduate SCH | Total SCH |
|-------------------------------|---------------|---------------|---------------|----------------|
| Agriculture and Life Sciences | 2,480 | 8,954 | 1,674 | 13,108 |
| Architecture, Art and Design | 3,275 | 3,308 | 133 | 6,716 |
| Arts and Sciences | 50,528 | 18,146 | 6,607 | 75,281 |
| Business and Industry | 7,187 | 14,449 | 2,426 | 24,062 |
| Education | 7,511 | 12,918 | 5,274 | 25,703 |
| Engineering | 3,111 | 8,701 | 3,018 | 14,830 |
| Forest Resources | 500 | 1,222 | 782 | 2,504 |
| Veterinary Medicine | 0 | 4,294 | 350 | 4,644 |
| *Other | 295 | 5,395 | 1,692 | 7,382 |
| Total | 74,887 | 77,387 | 21,956 | 174,230 |

*Includes Undeclared, Continuing Education and Provost Office

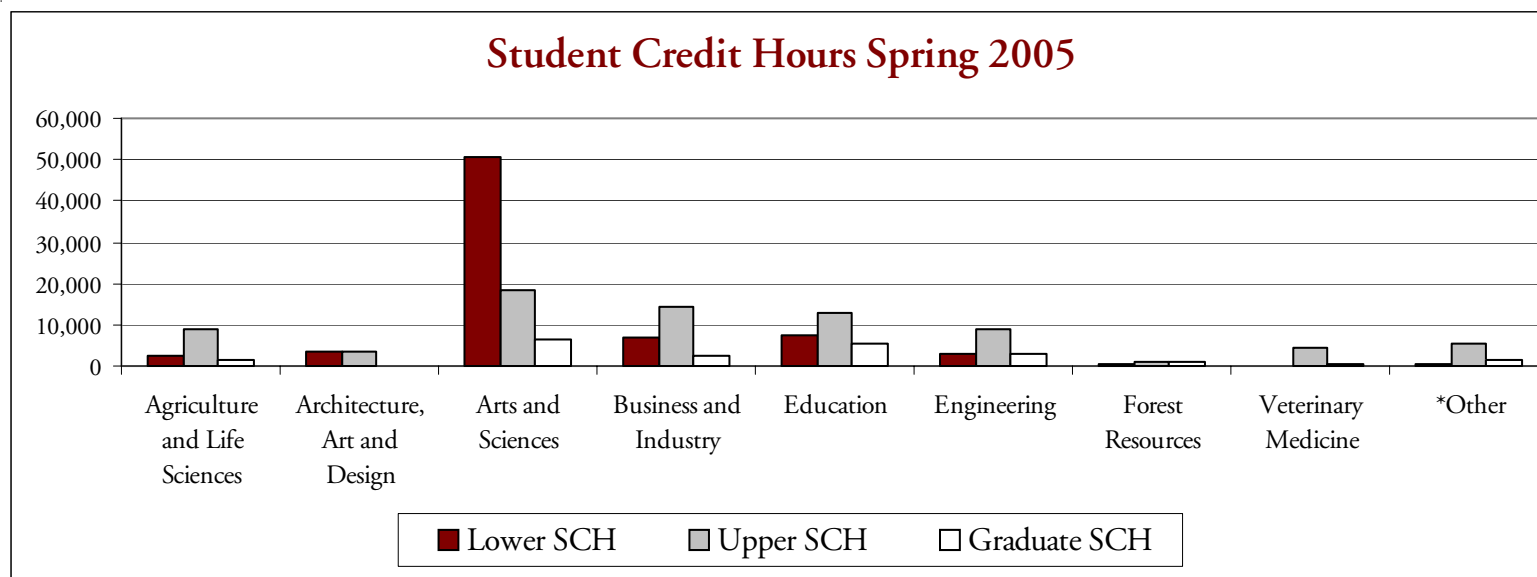



ENROLLMENT STUDENT CREDIT HOURS

FALL 2001 - FALL 2004

| Main Campus | Fall 2001 | Fall 2002 | Fall 2003 | Fall 2004 |
|-------------------------------|----------------|----------------|----------------|----------------|
| Agriculture and Life Sciences | 18,913 | 16,482 | 14,059 | 13,903 |
| Architecture, Art and Design | 2,895 | 2,806 | 2,959 | 7,530 |
| Arts and Sciences | 89,400 | 88,242 | 87,365 | 84,750 |
| Business and Industry | 29,273 | 29,893 | 27,199 | 25,274 |
| Education | 25,359 | 25,755 | 25,228 | 26,083 |
| Engineering | 20,110 | 18,629 | 18,335 | 16,490 |
| Forest Resources | 2,627 | 2,415 | 2,379 | 2,412 |
| Veterinary Medicine | 3,611 | 3,565 | 3,951 | 4,181 |
| *Other | 325 | 314 | 298 | 408 |
| Total Main Campus | 192,513 | 188,101 | 181,773 | 181,031 |
| Branches | | | | |
| Meridian Campus | 6,386 | 5,898 | 6,351 | 6,917 |
| Vicksburg Campus | 158 | 206 | 203 | 46 |
| Stennis Campus | 152 | 118 | 71 | 135 |
| Total Branch Campuses | 6,696 | 6,222 | 6,625 | 7,098 |
| Total All Campuses | 199,209 | 194,323 | 188,398 | 188,129 |

*Includes Undeclared, Continuing Education and Provost Office

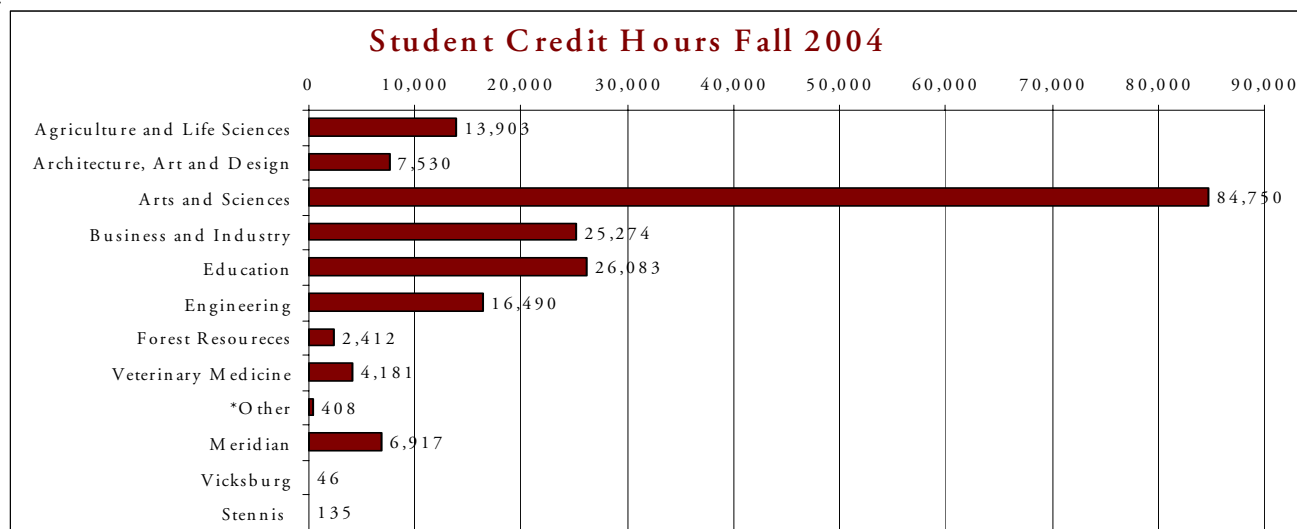



ENROLLMENT INTERNATIONAL STUDENTS

FALL 2000 - FALL 2004

| College | FALL 2000 | | | FALL 2004 | | | PERCENT CHANGE** | | |
|-------------------------------|----------------|------------|------------|----------------|------------|------------|------------------|---------------|---------------|
| | Under-Graduate | Graduate | Total | Under-Graduate | Graduate | Total | Under-Graduate | Graduate | Total |
| Agriculture and Life Sciences | 10 | 70 | 80 | 8 | 62 | 70 | -20.0% | -11.4% | -12.5% |
| Architecture, Art and Design | 5 | 2 | 7 | 6 | 9 | 15 | 20.0% | 350.0% | 114.3% |
| Arts and Sciences | 20 | 83 | 103 | 35 | 87 | 122 | 75.0% | 4.8% | 18.4% |
| Business and Industry | 85 | 49 | 134 | 28 | 37 | 65 | -67.1% | -24.5% | -51.5% |
| Education | 9 | 17 | 26 | 8 | 15 | 23 | -11.1% | -11.8% | -11.5% |
| Engineering | 78 | 339 | 417 | 24 | 235 | 259 | -69.2% | -30.7% | -37.9% |
| Forest Resources | 2 | 17 | 19 | 1 | 8 | 9 | -50.0% | -52.9% | -52.6% |
| Veterinary Medicine | 0 | 9 | 9 | 0 | 17 | 17 | - | 88.9% | 88.9% |
| *Other | 4 | 17 | 21 | 6 | 11 | 17 | 50.0% | -35.3% | -19.0% |
| Total | 213 | 603 | 816 | 116 | 481 | 597 | -45.5% | -20.2% | -26.8% |

*Includes Undeclared, Continuing Education and Provost Office

**Percentage varies widely due to departmental changes made during this time period

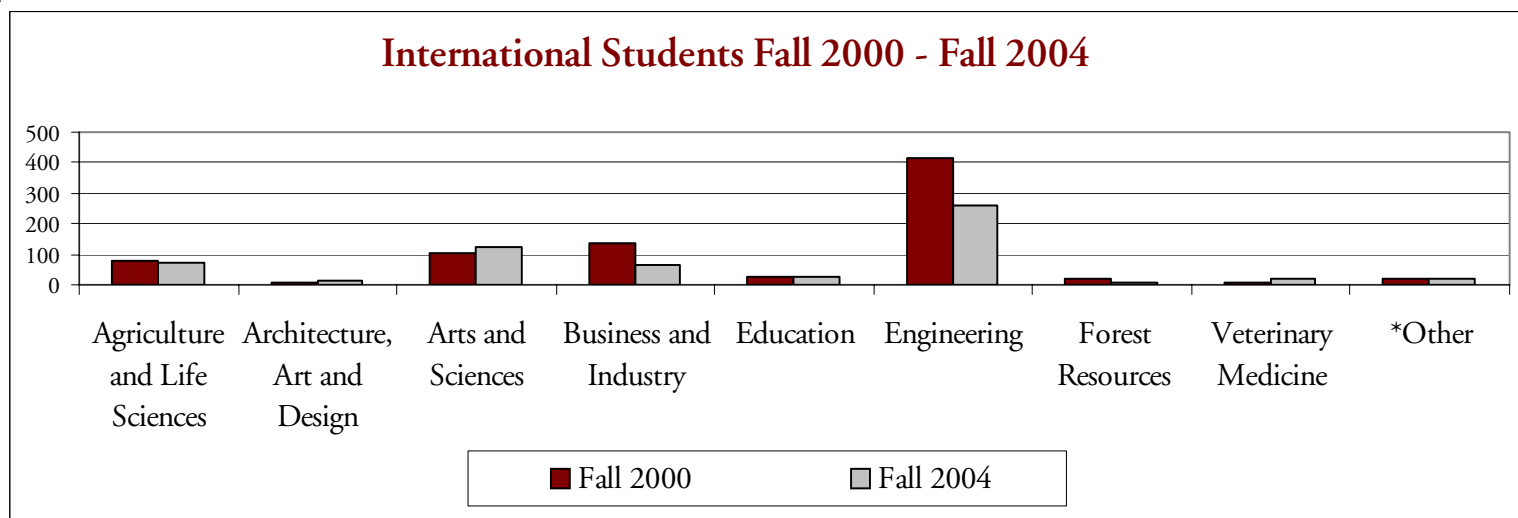



ENROLLMENT

MISSISSIPPI HIGHER EDUCATION* FALL 2004

Headcount by Ethnicity, Gender, Residency, Level and Full-Time Equivalent (FTE) Percentage

| University | White | African American | Other | Male | Female | Non-Resident | Resident | Under-Graduate | Graduate | FTE% | Total Headcount |
|------------------------------------|--------|------------------|-------|-------|--------|--------------|----------|----------------|----------|------|-----------------|
| Alcorn State University | 325 | 3,080 | 38 | 1,206 | 2,237 | 2,924 | 519 | 2,832 | 611 | 87.8 | 3,443 |
| Delta State University | 2,333 | 1,610 | 47 | 1,478 | 2,512 | 3,606 | 384 | 3,216 | 774 | 83.2 | 3,990 |
| Jackson State University | 291 | 7,756 | 304 | 2,996 | 5,355 | 6,760 | 1,591 | 6,600 | 1,751 | 85.1 | 8,351 |
| Mississippi State University | 11,921 | 2,970 | 1,043 | 8,272 | 7,662 | 12,081 | 3,853 | 12,495 | 3,439 | 84.9 | 15,934 |
| Mississippi University for Women | 1,435 | 710 | 86 | 339 | 1,892 | 1,999 | 232 | 2,063 | 168 | 84.3 | 2,231 |
| Mississippi Valley State | 103 | 3,415 | 103 | 997 | 2,624 | 3,385 | 236 | 3,089 | 532 | 83.0 | 3,621 |
| University of Mississippi | 11,737 | 1,917 | 843 | 6,734 | 7,763 | 9,862 | 4,635 | 11,820 | 2,677 | 91.2 | 14,497 |
| University of Southern Mississippi | 10,586 | 3,887 | 780 | 6,034 | 9,219 | 13,185 | 2,068 | 12,520 | 2,733 | 87.2 | 15,253 |

*Data Source: Institutions of Higher Learning 2005 Fact Book

IHL Enrollment by Ethnicity Fall 2004

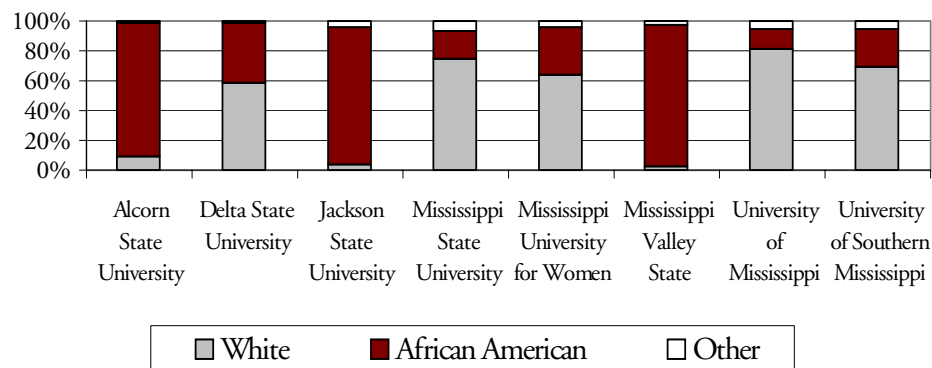

IHL Enrollment by Gender Fall 2004

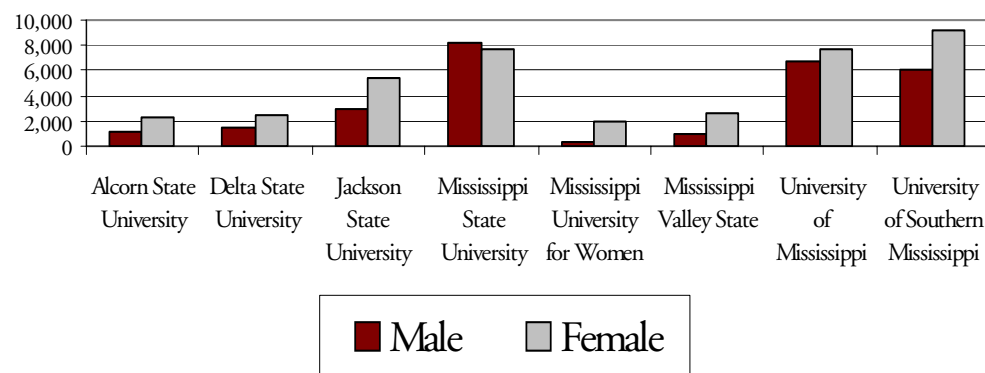

ENROLLMENT MISSISSIPPI HIGHER EDUCATION FTE

FALL 2000 - FALL 2004

Enrollment Headcount and Full-Time Equivalent (FTE) Percentages

| University | FALL 2000 | | FALL 2004 | | PERCENT CHANGE | |
|-------------------------------------|---------------|--------------|---------------|--------------|----------------|--------------|
| | Headcount | FTE Percent | Headcount | FTE Percent | Headcount | FTE Percent |
| Alcorn State University | 2,936 | 91.7% | 3,443 | 87.8% | 17.3% | -4.3% |
| Delta State University | 3,782 | 83.7% | 3,990 | 83.2% | 5.5% | -0.6% |
| Jackson State University | 6,771 | 88.0% | 8,351 | 85.1% | 23.3% | -3.3% |
| Mississippi State University | 15,764 | 86.8% | 15,934 | 84.9% | 1.1% | -2.2% |
| Mississippi University for Women | 2,680 | 70.0% | 2,231 | 84.3% | -16.8% | 20.4% |
| Mississippi Valley State | 2,519 | 89.8% | 3,621 | 83.1% | 43.7% | -7.5% |
| University of Mississippi | 11,405 | 93.5% | 14,497 | 91.2% | 27.1% | -2.5% |
| University of Southern Mississippi | 12,818 | 92.0% | 15,253 | 87.2% | 19.0% | -5.2% |

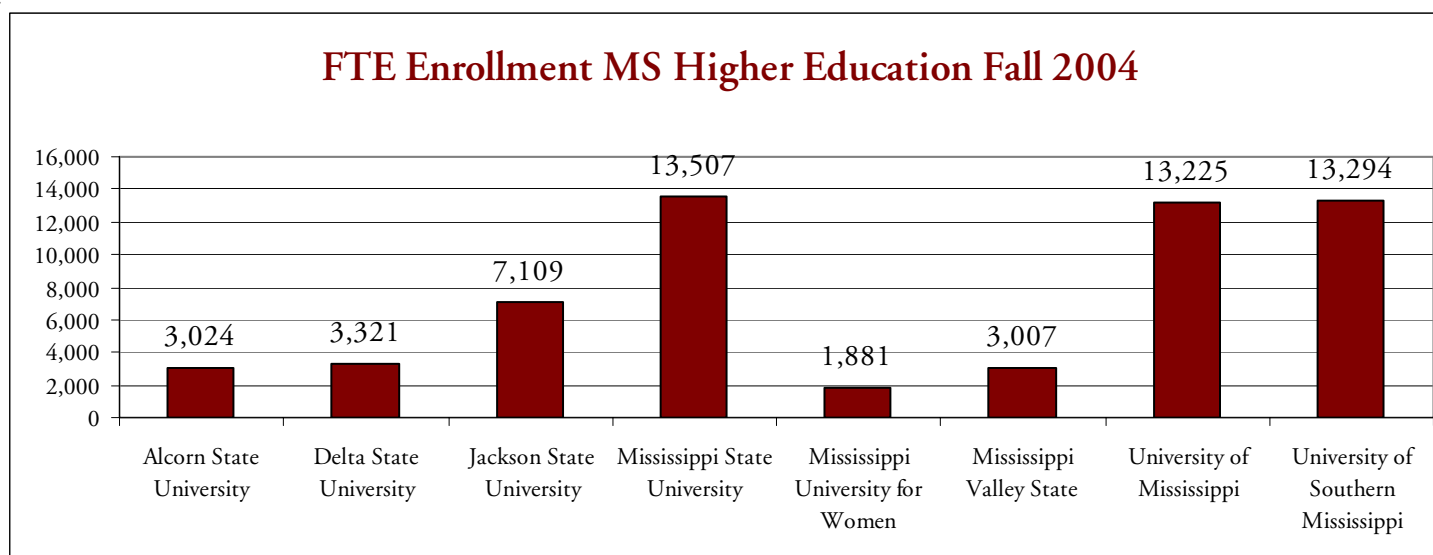



ENROLLMENT BY COLLEGE

FALL FULL-TIME EQUIVALENT (FTE)

| College | FALL 2000 | | | FALL 2004 | | | PERCENT CHANGE** | | |
|-------------------------------|-----------------|----------------|-----------------|-----------------|----------------|-----------------|------------------|-------------|--------------|
| | Under-Graduate | Graduate | Total | Under-Graduate | Graduate | Total | Under-Graduate | Graduate | Total |
| Agriculture and Life Sciences | 1,274.4 | 200.6 | 1,475.0 | 1,099.3 | 143.5 | 1,242.8 | -13.7% | -28.5% | -15.7% |
| Architecture, Art and Design | 275.7 | 2.3 | 278.0 | 574.6 | 17.5 | 592.1 | 108.4% | 651.1% | 113.0% |
| Arts and Sciences | 2,651.6 | 367.2 | 3,018.8 | 2,555.8 | 482.3 | 3,038.1 | -3.6% | 31.4% | 0.6% |
| Business and Industry | 2,510.5 | 188.0 | 2,698.5 | 2,114.7 | 192.3 | 2,306.9 | -15.8% | 2.3% | -14.5% |
| Education | 1,898.5 | 464.7 | 2,363.2 | 1,994.9 | 538.7 | 2,533.6 | 5.1% | 15.9% | 7.2% |
| Engineering | 2,036.5 | 389.7 | 2,426.2 | 1,735.8 | 325.7 | 2,061.5 | -14.8% | -16.4% | -15.0% |
| Forest Resources | 291.7 | 101.7 | 393.3 | 235.5 | 73.6 | 309.1 | -19.3% | -27.6% | -21.4% |
| Veterinary Medicine | 14.1 | 284.6 | 298.7 | 0.0 | 347.9 | 347.9 | -100.0% | 22.3% | 16.5% |
| *Other | 1,003.5 | 157.8 | 1,161.4 | 969.4 | 105.5 | 1,074.9 | -3.4% | -33.2% | -7.4% |
| Total | 11,956.5 | 2,156.5 | 14,113.0 | 11,279.9 | 2,226.9 | 13,506.9 | -5.7% | 3.3% | -4.3% |

*Includes Undeclared, Continuing Education and Provost Office

**Percentage varies widely due to departmental changes made during this time period.

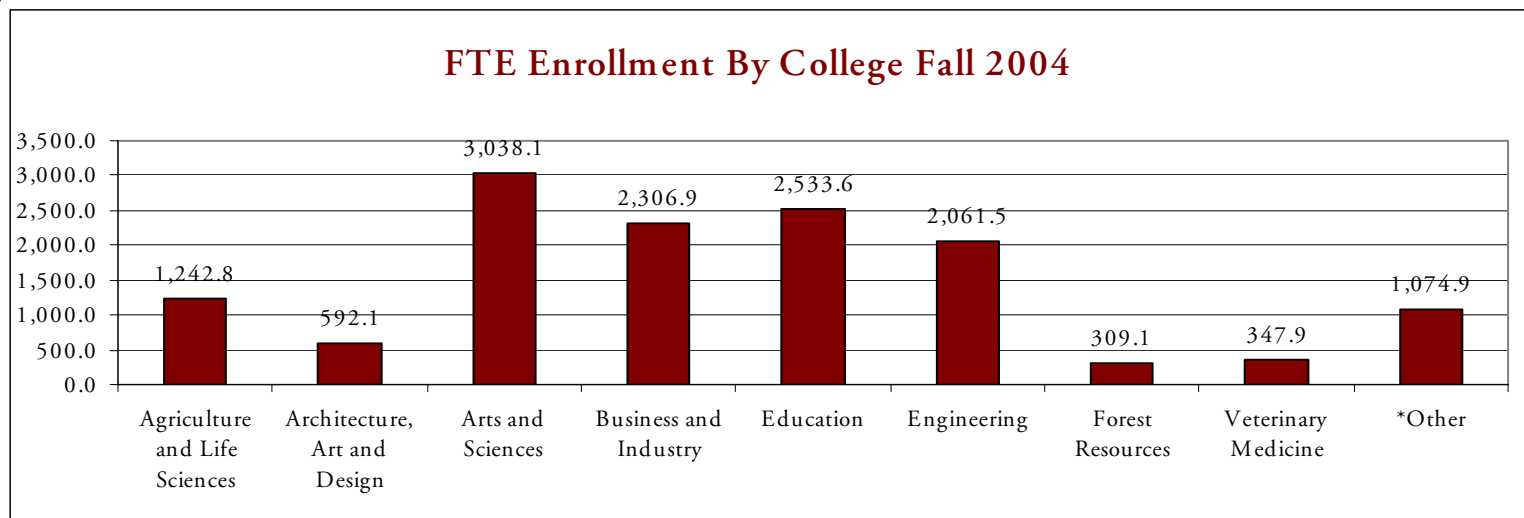



ENROLLMENT BY COLLEGE

SPRING FULL TIME EQUIVALENT (FTE)

| College | SPRING 2001 | | | SPRING 2005 | | | PERCENT CHANGE** | | |
|-------------------------------|-----------------|----------------|-----------------|-----------------|----------------|-----------------|------------------|-------------|--------------|
| | Under-Graduate | Graduate | Total | Under-Graduate | Graduate | Total | Under-Graduate | Graduate | Total |
| Agriculture and Life Sciences | 1,216.3 | 186.6 | 1,402.9 | 992.8 | 148.2 | 1,141.0 | -18.4% | -20.6% | -18.7% |
| Architecture, Art and Design | 237.7 | 3.9 | 241.7 | 543.7 | 10.6 | 554.3 | 128.7% | 169.9% | 129.4% |
| Arts and Sciences | 3,217.4 | 355.8 | 3,573.2 | 2,365.7 | 479.1 | 2,844.8 | -26.5% | 34.6% | -20.4% |
| Business and Industry | 2,371.2 | 191.7 | 2,562.9 | 1,961.1 | 187.5 | 2,148.6 | -17.3% | -2.2% | -16.2% |
| Education | 1,855.6 | 462.3 | 2,317.9 | 1,983.5 | 521.5 | 2,505.0 | 6.9% | 12.8% | 8.1% |
| Engineering | 1,721.3 | 381.8 | 2,103.1 | 1,498.1 | 311.9 | 1,810.0 | -13.0% | -18.3% | -13.9% |
| Forest Resources | 268.1 | 100.0 | 368.1 | 216.4 | 71.3 | 287.7 | -19.3% | -28.7% | -21.8% |
| Veterinary Medicine | 30.1 | 358.0 | 388.1 | 0.0 | 387.4 | 387.4 | -100.0% | 8.2% | -0.2% |
| *Other | 88.6 | 137.3 | 225.9 | 731.7 | 105.3 | 837.0 | 725.8% | -23.3% | 270.6% |
| Total | 11,006.5 | 2,177.3 | 13,183.8 | 10,292.9 | 2,222.8 | 12,515.8 | -6.5% | 2.1% | -5.1% |

*Includes Undeclared, Continuing Education and Provost Office

**Percentage varies widely due to departmental changes made during this time period.

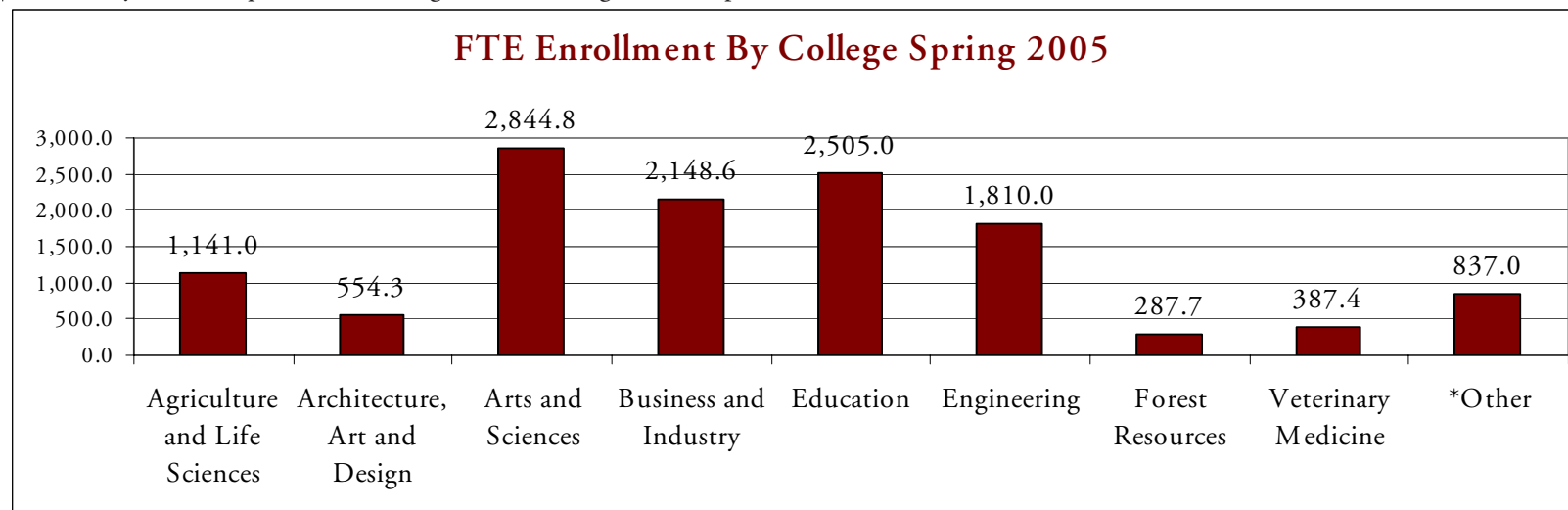



STUDENT CHARACTERISTICS

DID YOU KNOW?

MSU has the largest
Honors program in
Mississippi with more
than 1,000 students.

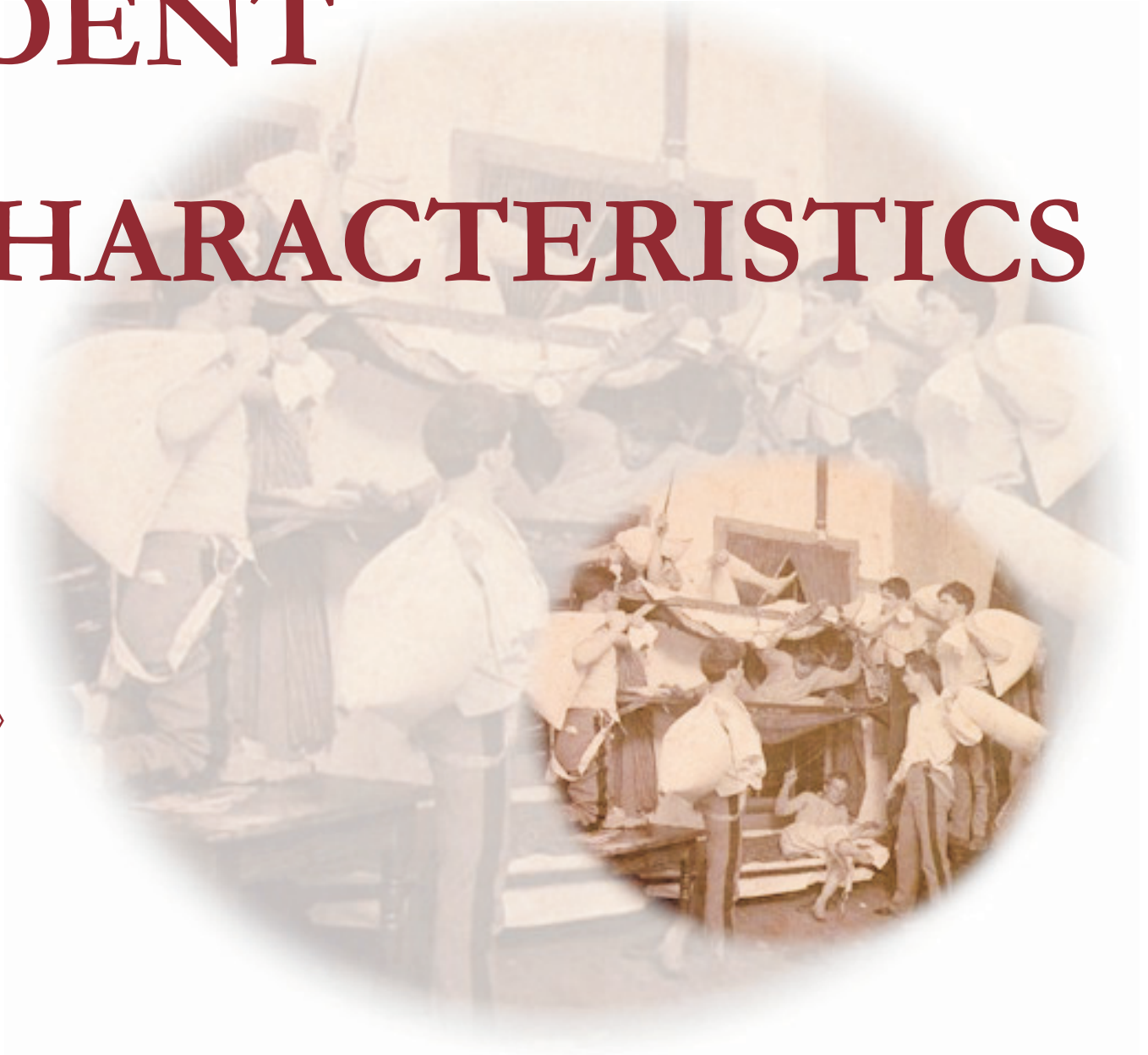



STUDENT CHARACTERISTICS

UNDERGRADUATE AND GRADUATE ENROLLMENT

| Fall | Undergraduate | Graduate | Total |
|------|---------------|----------|--------|
| 1995 | 11,566 | 2,796 | 14,362 |
| 1996 | 11,985 | 2,853 | 14,838 |
| 1997 | 12,628 | 3,006 | 15,634 |
| 1998 | 12,704 | 3,007 | 15,711 |
| 1999 | 12,861 | 3,186 | 16,047 |
| 2000 | 13,299 | 3,235 | 16,534 |
| 2001 | 13,593 | 3,248 | 16,841 |
| 2002 | 13,362 | 3,215 | 16,577 |
| 2003 | 12,839 | 3,334 | 16,173 |
| 2004 | 12,495 | 3,439 | 15,934 |

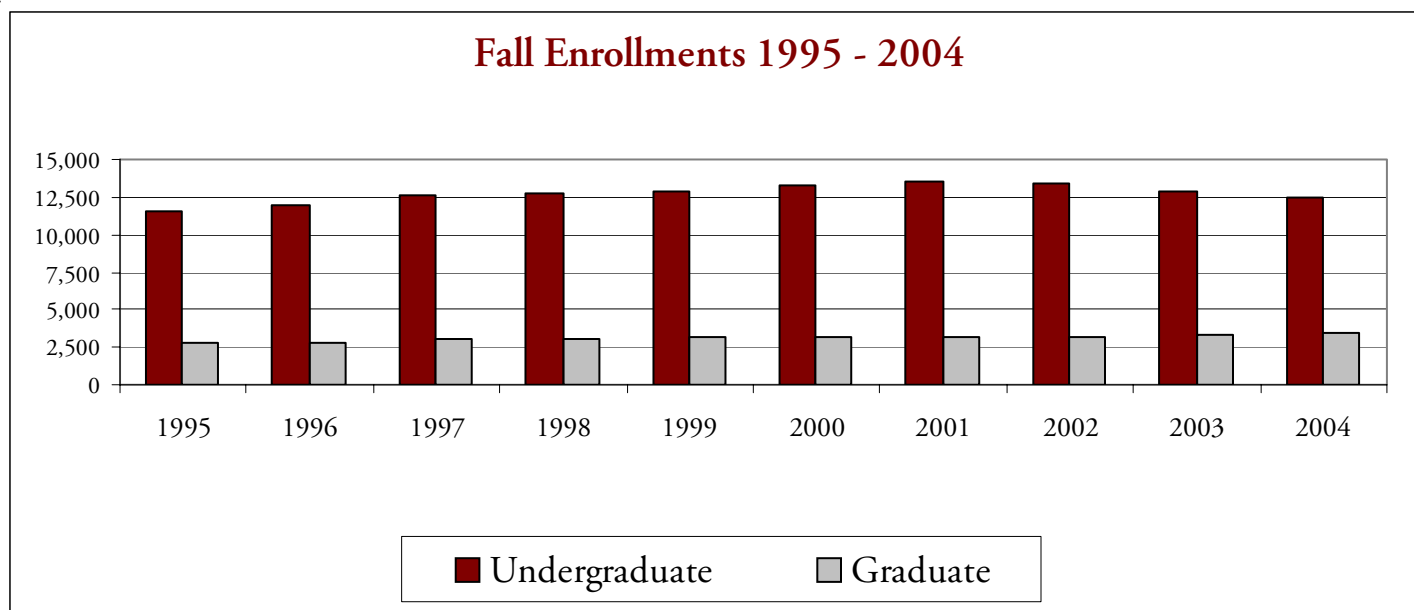



STUDENT CHARACTERISTICS

UNDERGRADUATE STUDENTS FALL 2004

| | Average Age | Class Distribution |
|--------------|-------------|--------------------|
| Freshmen | 20.2 | 2,566 |
| Sophomores | 20.8 | 2,153 |
| Juniors | 22.4 | 2,830 |
| Seniors | 24.9 | 4,946 |
| Total | | 12,495 |

Undergraduate Class Distribution Fall 2004

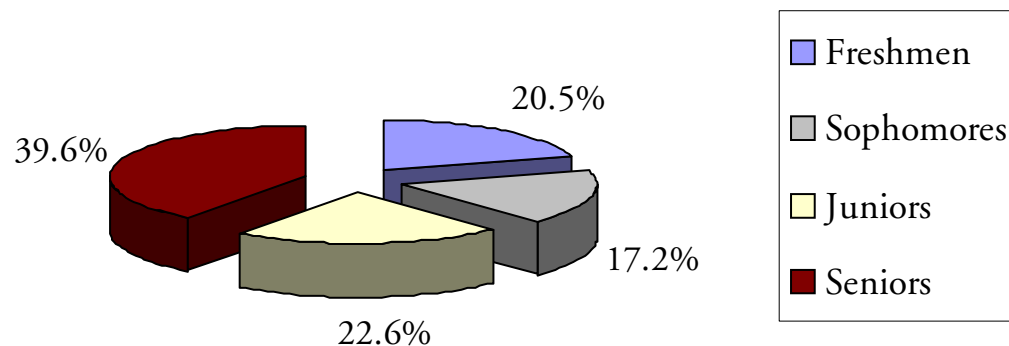

Undergraduate Enrollment by Ethnicity Fall 2004

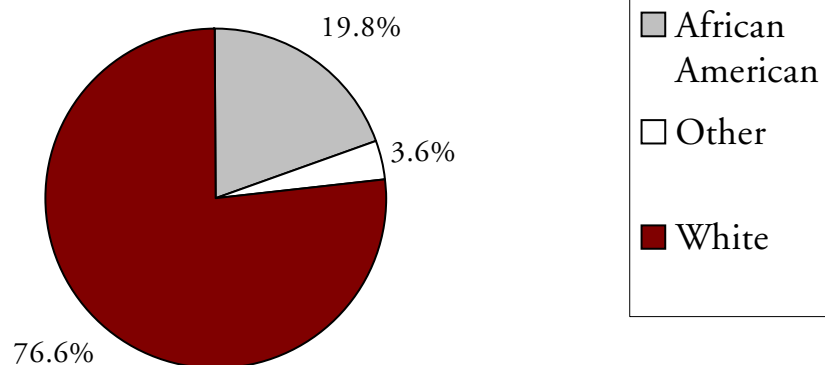

| Ethnicity | Enrollment |
|------------------|---------------|
| African American | 2,469 |
| American Indian | 69 |
| Asian American | 164 |
| Hispanic | 106 |
| International | 116 |
| White | 9,571 |
| Total | 12,495 |



STUDENT CHARACTERISTICS

GRADUATE STUDENTS FALL 2004

Class Distribution

| | |
|------------------------|--------------|
| Master | 2,218 |
| Educational Specialist | 119 |
| Doctoral | 871 |
| Professional | 231 |
| Total | 3,439 |

Age Distribution

| | |
|--------------|--------------|
| Less than 25 | 863 |
| 25-34 | 1,518 |
| 35-44 | 620 |
| 45-54 | 357 |
| 55-64 | 75 |
| 65 and older | 6 |
| Total | 3,439 |

Graduate Class Distribution Fall 2004

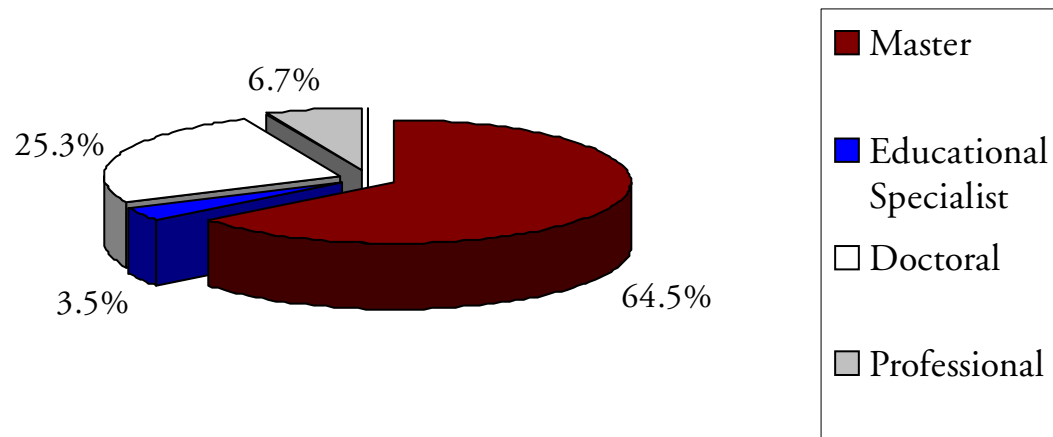

Graduate Enrollment by Ethnicity Fall 2004

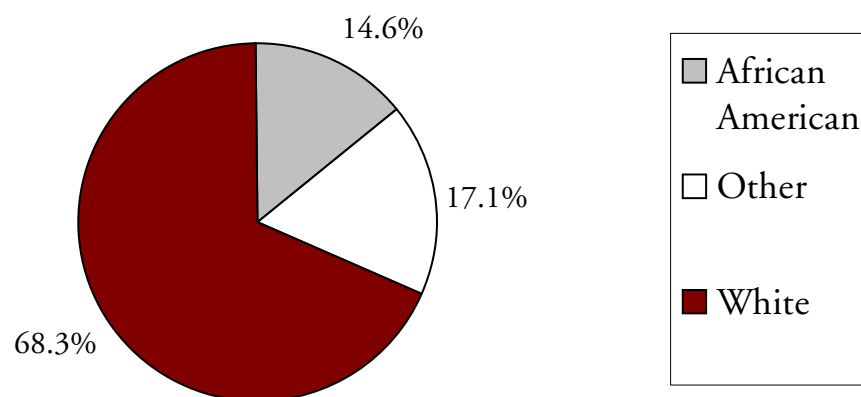

Ethnicity

| |
|------------------|
| African American |
| American Indian |
| Asian American |
| Hispanic |
| International |
| White |
| Total |

Enrollment

| |
|--------------|
| 501 |
| 13 |
| 44 |
| 50 |
| 481 |
| 2,350 |
| 3,439 |



STUDENT CHARACTERISTICS

FIRST TIME FRESHMEN FALL 2004

| ACT Composite | Number | Percent |
|---------------|--------|---------|
| 30-36 | 193 | 11.0% |
| 24-29 | 601 | 34.3% |
| 18-23 | 806 | 46.0% |
| 12-17 | 153 | 8.7% |

| High School Rank | Number | Percent |
|------------------|--------|---------|
| Top 10% | 387 | 26.1% |
| Top 25% | 809 | 54.6% |
| Top 50% | 1,209 | 81.6% |

| Top Feeder States | Number |
|-------------------|--------|
| Tennessee | 139 |
| Alabama | 115 |
| Louisiana | 27 |
| Texas | 25 |
| Georgia | 21 |
| Florida | 19 |
| Arkansas | 16 |
| Missouri | 16 |
| Illinois | 15 |
| Ohio | 7 |
| Wisconsin | 7 |

First Time Freshmen by Ethnicity Fall 2004

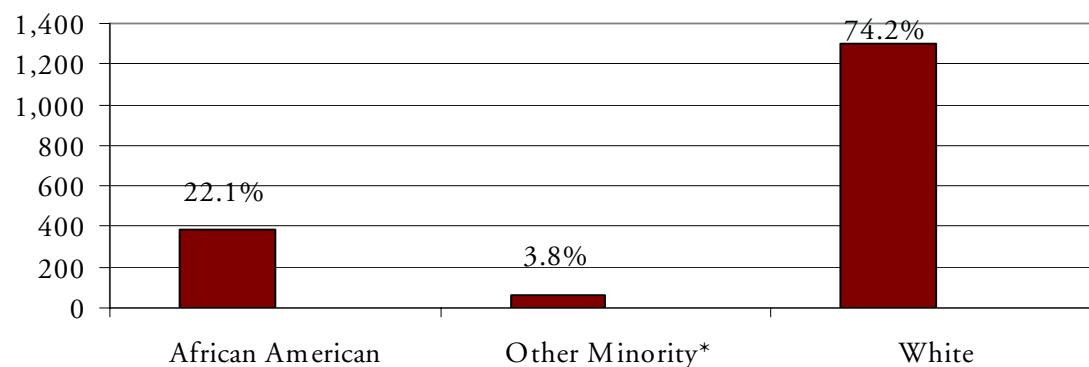

*Includes American Indian, Asian American, Hispanic and International

| Ethnicity | Number | Percent |
|------------------|--------------|---------|
| African American | 387 | 22.1% |
| American Indian | 8 | 0.5% |
| Asian American | 34 | 1.9% |
| Hispanic | 17 | 1.0% |
| International | 7 | 0.4% |
| White | 1,300 | 74.2% |
| Total | 1,753 | |



STUDENT CHARACTERISTICS

FIRST TIME FRESHMEN FALL 2004

| First Time Freshmen | Average ACT | | Top 10% | Top 25% | Top 50% |
|---------------------|-------------|-----------|---------|---------|---------|
| Fall 2000 | 23.1 | Fall 2000 | 25.4 | 52.5 | 81.0 |
| Fall 2001 | 23.5 | Fall 2001 | 29.6 | 55.2 | 83.7 |
| Fall 2002 | 23.8 | Fall 2002 | 29.5 | 58.8 | 85.8 |
| Fall 2003 | 23.5 | Fall 2003 | 28.4 | 54.8 | 84.8 |
| Fall 2004 | 23.3 | Fall 2004 | 26.1 | 54.6 | 81.6 |

| | Fall 2000 | Fall 2001 | Fall 2002 | Fall 2003 | Fall 2004 |
|------------------|------------|------------|------------|------------|------------|
| African American | 433 | 294 | 319 | 309 | 387 |
| American Indian | 3 | 2 | 4 | 7 | 8 |
| Asian American | 18 | 29 | 32 | 25 | 34 |
| Hispanic | 15 | 12 | 9 | 13 | 17 |
| Total | 469 | 337 | 364 | 354 | 446 |
| Percent Minority | 23.3% | 19.0% | 20.7% | 21.0% | 25.4% |

First Time Freshmen Enrollment Fall 2000 - Fall 2004

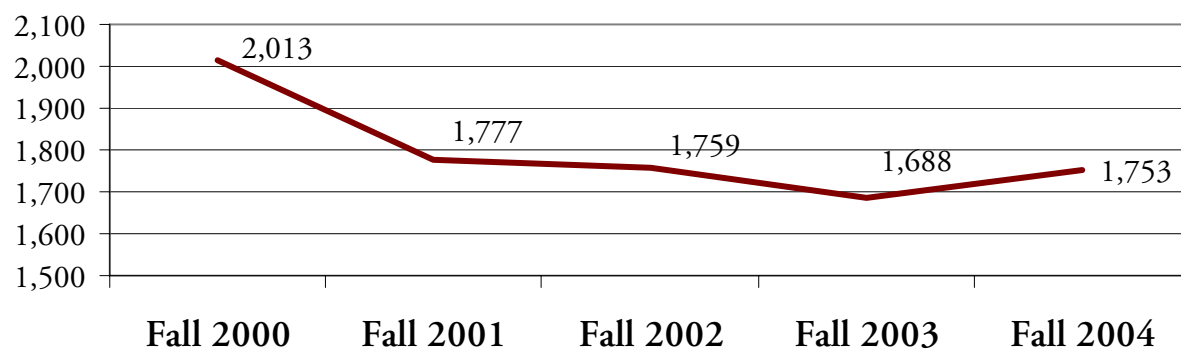



STUDENT CHARACTERISTICS

NEW UNDERGRADUATE TRANSFERS HISTORY

Ethnicity of Transfer Students Fall 2000 - Fall 2004

| | Fall 2000 | Fall 2001 | Fall 2002 | Fall 2003 | Fall 2004 |
|------------------|--------------|--------------|--------------|--------------|--------------|
| African American | 227 | 225 | 242 | 257 | 249 |
| American Indian | 9 | 6 | 7 | 6 | 18 |
| Asian American | 12 | 8 | 20 | 11 | 11 |
| Hispanic | 10 | 16 | 17 | 17 | 15 |
| International | 24 | 18 | 5 | 10 | 11 |
| White | 1,387 | 1,419 | 1,302 | 1,179 | 1,244 |
| Total | 1,669 | 1,692 | 1,593 | 1,480 | 1,548 |

Last Institution of Transfer Students Fall 2000 - Fall 2004

| | Fall 2000 | Fall 2001 | Fall 2002 | Fall 2003 | Fall 2004 |
|-------------------------------|--------------|--------------|--------------|--------------|--------------|
| Mississippi Community College | 1,137 | 1,186 | 1,115 | 1,078 | 1,155 |
| Other Mississippi Colleges | 225 | 199 | 212 | 137 | 133 |
| Outside Mississippi | 307 | 307 | 266 | 265 | 260 |
| Total | 1,669 | 1,692 | 1,593 | 1,480 | 1,548 |



STUDENT CHARACTERISTICS

DEGREES AWARDED BY ETHNICITY

| | 2000 - 2001 | | | 2004 - 2005 | | | PERCENT CHANGE* | | |
|-------------------|----------------|------------|--------------|----------------|--------------|--------------|-----------------|--------------|--------------|
| | Under Graduate | Graduate | Total | Under Graduate | Graduate | Total | Under Graduate | Graduate | Total |
| African American | 290 | 121 | 411 | 405 | 154 | 559 | 39.7% | 27.3% | 36.0% |
| American Indian | 11 | 3 | 14 | 9 | 2 | 11 | -18.2% | -33.3% | -21.4% |
| Asian American | 24 | 9 | 33 | 20 | 15 | 35 | -16.7% | 66.7% | 6.1% |
| Hispanic American | 15 | 3 | 18 | 13 | 9 | 22 | -13.3% | 200.0% | 22.2% |
| International | 63 | 147 | 210 | 27 | 172 | 199 | -57.1% | 17.0% | -5.2% |
| White | 1,957 | 649 | 2,606 | 2,162 | 701 | 2,863 | 10.5% | 8.0% | 9.9% |
| Total | 2,360 | 932 | 3,292 | 2,636 | 1,053 | 3,689 | 11.7% | 13.0% | 12.1% |

*Percentage varies widely due to departmental changes made during this time period

Degrees Awarded By Ethnicity 2000-01/2004-05

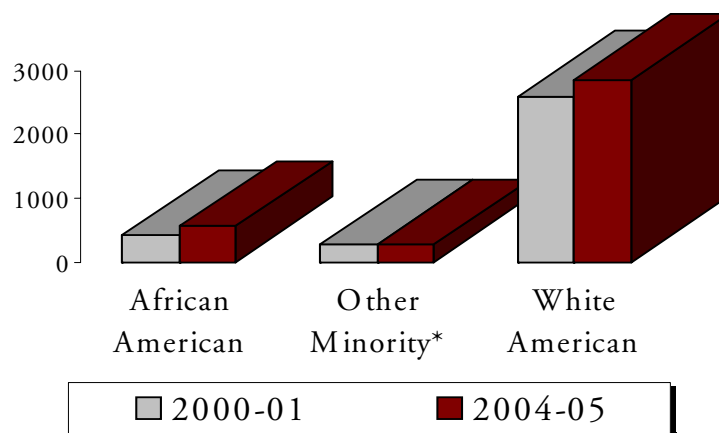

*Includes American Indian, Asian American, Hispanic American and International



STUDENT CHARACTERISTICS

DEGREES AWARDED

| College | 2000 - 2001 | | | 2004 - 2005 | | | PERCENT CHANGE** | | |
|-------------------------------|----------------|------------|--------------|----------------|--------------|--------------|------------------|--------------|--------------|
| | Under Graduate | Graduate | Total | Under Graduate | Graduate | Total | Under Graduate | Graduate | Total |
| Agriculture and Life Sciences | 237 | 90 | 327 | 270 | 62 | 332 | 13.9% | -31.1% | 1.5% |
| Architecture, Art and Design | 34 | 0 | 34 | 98 | 10 | 108 | 188.2% | - | 217.6% |
| Arts and Sciences | 546 | 125 | 671 | 724 | 234 | 958 | 32.6% | 87.2% | 42.8% |
| Business and Industry | 637 | 153 | 790 | 678 | 149 | 827 | 6.4% | -2.6% | 4.7% |
| Education | 457 | 374 | 831 | 464 | 362 | 826 | 1.5% | -3.2% | -0.6% |
| Engineering | 356 | 111 | 467 | 345 | 153 | 498 | -3.1% | 37.8% | 6.6% |
| Forest Resources | 88 | 21 | 109 | 56 | 27 | 83 | -36.4% | 28.6% | -23.9% |
| Veterinary Medicine | 0 | 58 | 58 | 0 | 56 | 56 | - | -3.4% | -3.4% |
| *Other | 5 | 0 | 5 | 1 | 0 | 1 | -80.0% | - | -80.0% |
| Total | 2,360 | 932 | 3,292 | 2,636 | 1,053 | 3,689 | 11.7% | 13.0% | 12.1% |

*Includes Undeclared, Continuing Education and Provost Office

**Percentage varies widely due to departmental changes made during this time period

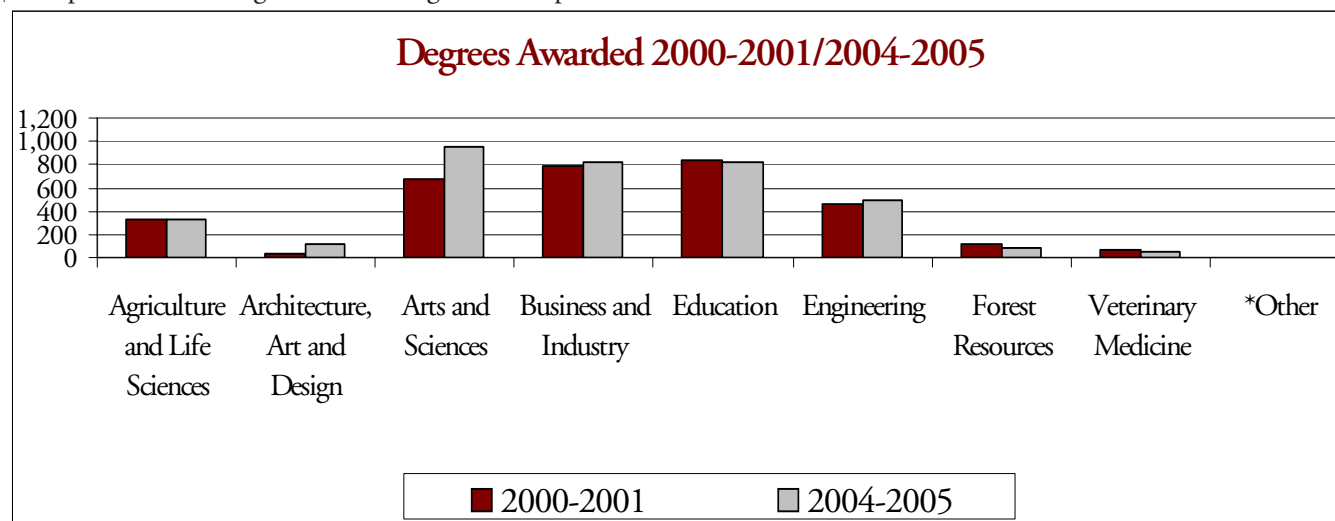



STUDENT CHARACTERISTICS

| Residence Enrollment by Ethnicity | Resident | Non-Resident | Total |
|-----------------------------------|---------------|--------------|---------------|
| African American | 2,716 | 254 | 2,970 |
| American Indian | 64 | 18 | 82 |
| Asian American | 175 | 33 | 208 |
| Hispanic American | 78 | 78 | 156 |
| International | 0 | 597 | 597 |
| White American | 9,048 | 2,873 | 11,921 |
| Total | 12,081 | 3,853 | 15,934 |

| Residence Enrollment by College | Resident | Non-Resident | Total |
|---------------------------------|---------------|--------------|---------------|
| Agriculture and Life Sciences | 1,006 | 365 | 1,371 |
| Architecture, Art and Design | 510 | 136 | 646 |
| Arts and Sciences | 2,453 | 1,300 | 3,753 |
| Business and Industry | 1,992 | 552 | 2,544 |
| Education | 2,792 | 354 | 3,146 |
| Engineering | 1,678 | 675 | 2,353 |
| Forest Resources | 260 | 100 | 360 |
| Veterinary Medicine | 164 | 113 | 277 |
| *Other | 1,226 | 258 | 1,484 |
| Total | 12,081 | 3,853 | 15,934 |

*Includes Undeclared, Continuing Education and Provost Office

MISSISSIPPI RESIDENCY FALL 2004

Residence Enrollment by Ethnicity
Fall 2004

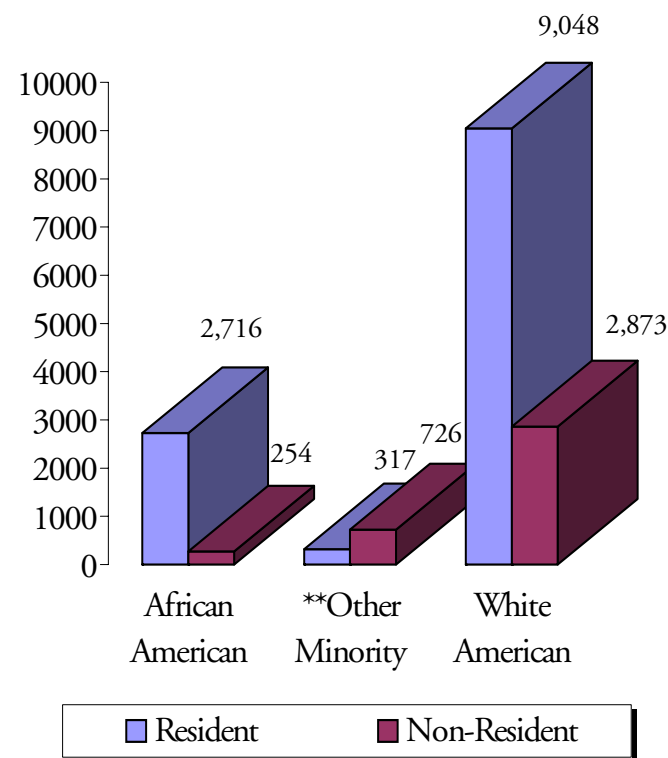

**Includes American Indian, Asian American, Hispanic American and International



STUDENT CHARACTERISTICS

| County | Number | County | Number |
|-----------|--------|-------------------|------------|
| Adams | 90 | Grenada | 89 |
| Alcorn | 120 | Hancock | 74 |
| Amite | 22 | Harrison | 367 |
| Attala | 185 | Hinds | 900 |
| Benton | 11 | Holmes | 101 |
| Bolivar | 97 | Humphreys | 28 |
| Calhoun | 64 | Issaquena | 8 |
| Carroll | 57 | Itawamba | 73 |
| Chickasaw | 118 | Jackson | 336 |
| Choctaw | 149 | Jasper | 39 |
| Claiborne | 24 | Jefferson | 22 |
| Clarke | 90 | Jefferson Davis | 26 |
| Clay | 281 | Jones | 177 |
| Coahoma | 91 | Kemper | 81 |
| Copiah | 47 | Lafayette | 47 |
| Covington | 41 | Lamar | 101 |
| DeSoto | 238 | Lauderdale | 618 |
| Forrest | 112 | Lawrence | 18 |
| Franklin | 12 | Leake | 108 |
| George | 28 | Lee | 431 |
| Greene | 20 | Leflore | 136 |

MISSISSIPPI RESIDENTS BY COUNTY FALL 2004

| County | Number | County | Number |
|------------------|--------------|---------------|---------------|
| Lincoln | 76 | Simpson | 44 |
| Lowndes | 584 | Smith | 51 |
| Madison | 551 | Stone | 29 |
| Marion | 32 | Sunflower | 111 |
| Marshall | 75 | Tallahatchie | 28 |
| Monroe | 222 | Tate | 75 |
| Montgomery | 92 | Tippah | 74 |
| Neshoba | 246 | Tishomingo | 54 |
| Newton | 151 | Tunica | 25 |
| Noxubee | 125 | Union | 84 |
| Oktibbeha | 1,255 | Walthall | 31 |
| Panola | 92 | Warren | 356 |
| Pearl River | 87 | Washington | 202 |
| Perry | 18 | Wayne | 61 |
| Pike | 72 | Webster | 191 |
| Pontotoc | 83 | Wilkinson | 24 |
| Prentiss | 119 | Winston | 229 |
| Quitman | 13 | Yalobusha | 28 |
| Rankin | 620 | Yazoo | 77 |
| Scott | 96 | Total | 12,081 |
| Sharkey | 21 | | |

MS Residents Top Ten Home Counties Fall 2004

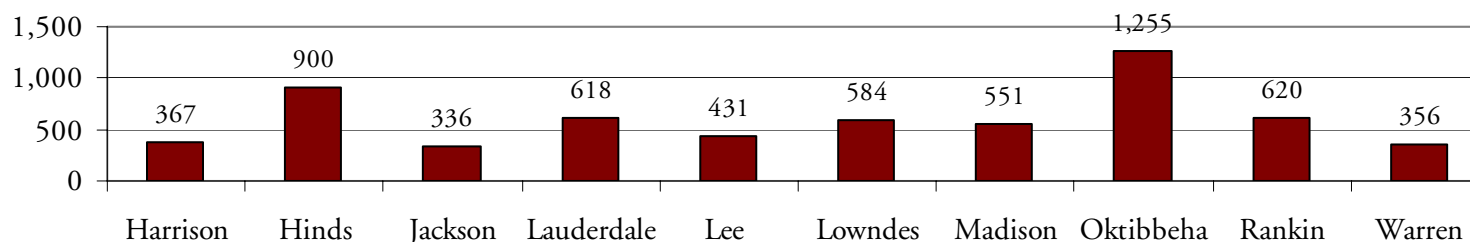



STUDENT CHARACTERISTICS

HOME STATE RESIDENCE FALL 2004

| State | Number | State | Number | State | Number |
|----------------------|--------|----------------|--------|------------------------------------|--------|
| Alabama | 637 | Louisiana | 207 | Oklahoma | 10 |
| Alaska | 10 | Maine | 11 | Oregon | 14 |
| Arizona | 21 | Maryland | 26 | Pennsylvania | 60 |
| Arkansas | 104 | Massachusetts | 23 | Puerto Rico | 15 |
| California | 86 | Michigan | 36 | Rhode Island | 6 |
| Colorado | 24 | Minnesota | 15 | South Carolina | 50 |
| Connecticut | 15 | Mississippi | 12,081 | South Dakota | 3 |
| Delaware | 6 | Missouri | 79 | Tennessee | 713 |
| District of Columbia | 1 | Montana | 4 | Texas | 182 |
| Florida | 156 | Nebraska | 8 | Utah | 12 |
| Georgia | 136 | Nevada | 9 | Vermont | 3 |
| Hawaii | 6 | New Hampshire | 8 | Virginia | 49 |
| Idaho | 6 | New Jersey | 42 | Washington | 16 |
| Illinois | 86 | New Mexico | 13 | West Virginia | 9 |
| Indiana | 29 | New York | 57 | Wisconsin | 37 |
| Iowa | 12 | North Carolina | 50 | Wyoming | 5 |
| Kansas | 19 | North Dakota | 5 | U.S. Citizen Residing Outside U.S. | 15 |
| Kentucky | 45 | Ohio | 65 | Total | 15,337 |

Out of State Students Top Ten Home States Fall 2004

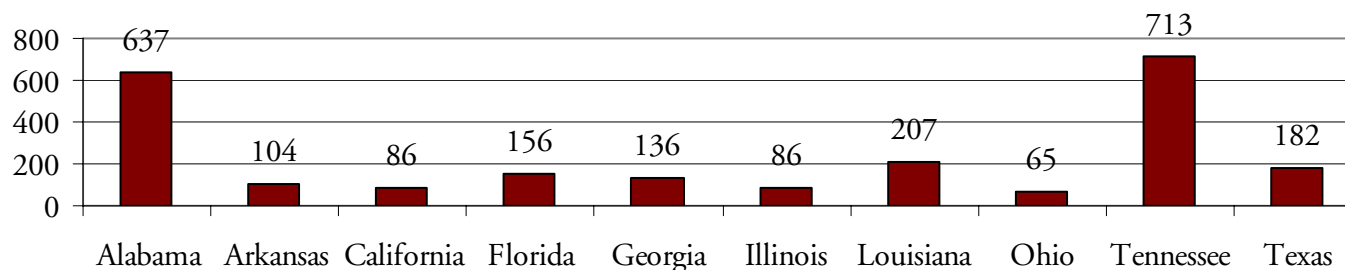



STUDENT CHARACTERISTICS

AFRICA 19

| | |
|--------------|---|
| Cameroon | 1 |
| Egypt | 1 |
| Eritrea | 1 |
| Ethiopia | 1 |
| Ghana | 1 |
| Kenya | 2 |
| Liberia | 1 |
| Nigeria | 4 |
| South Africa | 6 |
| Zambia | 1 |

ASIA 414

| | |
|------------------|------------|
| East Asia | 186 |
| Cambodia | 1 |
| China | 102 |
| Hong Kong | 2 |
| Japan | 10 |
| Korea, South | 53 |
| Mongolia | 1 |
| Taiwan | 16 |
| Vietnam | 1 |

Mid Asia 202

| | |
|------------|-----|
| Bahrain | 1 |
| Bangladesh | 6 |
| India | 191 |
| Nepal | 4 |

Southeast Asia 26

| | |
|------------|---|
| Indonesia | 4 |
| Kazakhstan | 1 |
| Malaysia | 3 |

Philippines 7

Sri Lanka 2

Thailand 9

EUROPE 57

Central Europe 4

Austria 1

Slovakia 3

Eastern Europe 32

Belarus 1

Bulgaria 2

Hungary 4

Poland 4

Romania 3

Russia 9

Serbia and Montenegro (Yugoslavia) 4

Ukraine 5

Western Europe 21

Belgium 1

France 7

Germany 2

Ireland 1

Italy 2

Netherlands 3

Norway 1

United Kindom 4

LATIN AMERICA 46

Caribbean 5

Bahamas, The 1

Jamaica 3

INTERNATIONAL STUDENTS FALL 2004

Trinidad and Tobago 1

Central America 8

Belize 1

Guatemala 1

Honduras 5

Nicaragua 1

South America 33

Argentina 1

Bolivia 1

Brazil 7

Chile 3

Colombia 5

Ecuador 1

Peru 5

Suriname 1

Venezuela 9

MIDDLE EAST 33

Jordan 3

Pakistan 8

Saudi Arabia 7

Turkey 14

United Arab Emirates 1

NORTH AMERICA 28

Antigua and Barbuda 1

Canada 20

Dominican Republic 1

Elsalvador 1

Mexico 5

Total 597



FACULTY

DID YOU KNOW?

83% of MSU faculty
hold doctorate or
terminal degrees.





FACULTY

FACULTY BY RANK FALL 2004

| Faculty - Full-Time | White | African American | Hispanic American | Asian American | American Indian | International | Total |
|----------------------|------------|------------------|-------------------|----------------|-----------------|---------------|--------------|
| Professor* | 308 | 10 | 4 | 18 | 0 | 0 | 340 |
| Associate Professor* | 216 | 6 | 2 | 13 | 1 | 6 | 244 |
| Assistant Professor* | 238 | 12 | 4 | 15 | 1 | 48 | 318 |
| Instuctor | 83 | 5 | 2 | 1 | 0 | 4 | 95 |
| Lecturer | 47 | 1 | 0 | 0 | 0 | 1 | 49 |
| Total | 892 | 34 | 12 | 47 | 2 | 59 | 1,046 |

| Faculty - Part-Time | White | African American | Hispanic American | Asian American | American Indian | International | Total |
|----------------------|------------|------------------|-------------------|----------------|-----------------|---------------|------------|
| Professor* | 5 | 0 | 0 | 0 | 0 | 0 | 5 |
| Associate Professor* | 0 | 0 | 0 | 0 | 0 | 0 | 0 |
| Assistant Professor* | 3 | 0 | 0 | 0 | 0 | 0 | 3 |
| Instuctor | 4 | 1 | 0 | 1 | 0 | 0 | 6 |
| Lecturer | 110 | 8 | 1 | 0 | 0 | 6 | 125 |
| Total | 122 | 9 | 1 | 1 | 0 | 6 | 139 |

*Includes Research, Extension and Clinical Faculty

Faculty by Rank and Ethnicity Fall 2004

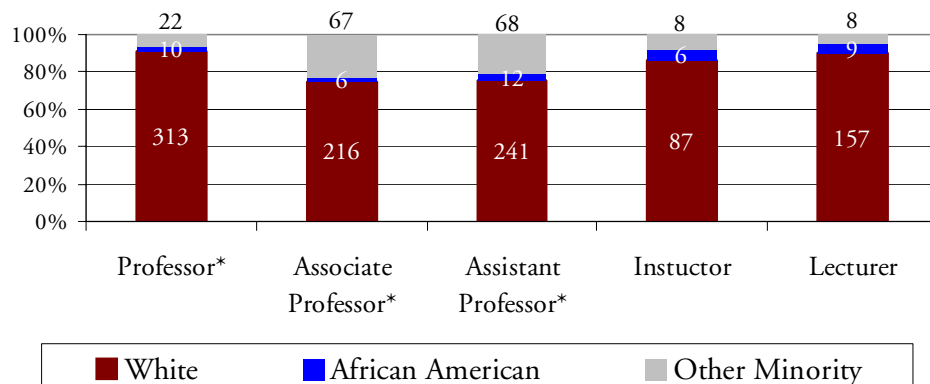

Faculty by Gender Fall 2004

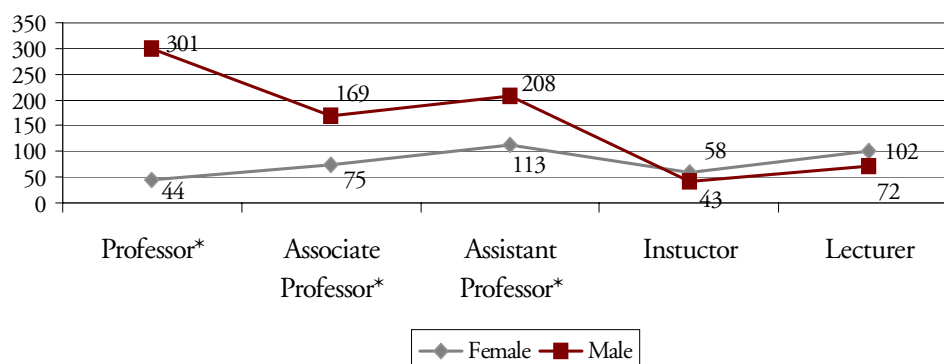



FACULTY

Full-Time Equivalent (FTE) Faculty Fall 2003

| | Tenured | Tenure Track | Non-Tenure Track | Research Faculty | Extension Faculty | Clinical Faculty | Total |
|-------------------------------|----------------|-------------------------|-----------------------------|-----------------------------|------------------------------|-----------------------------|----------------|
| Agriculture and Life Sciences | 76.0 | 28.0 | 7.7 | 7.0 | 27.0 | 0.0 | 145.7 |
| Architecture, Art and Design | 6.0 | 7.0 | 0.5 | 0.0 | 0.0 | 0.0 | 13.5 |
| Arts and Sciences | 124.0 | 76.0 | 81.7 | 0.5 | 0.0 | 0.0 | 282.2 |
| Business and Industry | 38.0 | 18.0 | 17.8 | 0.0 | 0.0 | 0.0 | 73.8 |
| Education | 43.0 | 35.0 | 33.5 | 2.0 | 0.0 | 1.0 | 114.5 |
| Engineering | 65.0 | 30.0 | 17.1 | 16.0 | 0.0 | 0.0 | 128.1 |
| Forest Resources | 35.0 | 6.0 | 0.0 | 2.0 | 6.0 | 0.0 | 49.0 |
| Veterinary Medicine | 38.5 | 19.0 | 1.0 | 2.0 | 0.0 | 14.4 | 74.9 |
| Other* | 20.0 | 29.0 | 40.2 | 78.0 | 46.0 | 5.0 | 218.2 |
| Total | 445.5 | 248.0 | 199.4 | 107.5 | 79.0 | 20.4 | 1,099.8 |

Full-Time Equivalent (FTE) Faculty Fall 2004

| | Tenured | Tenure Track | Non-Tenure Track | Research Faculty | Extension Faculty | Clinical Faculty | Total |
|-------------------------------|----------------|-------------------------|-----------------------------|-----------------------------|------------------------------|-----------------------------|----------------|
| Agriculture and Life Sciences | 74.0 | 32.0 | 5.3 | 6.5 | 32.0 | 0.0 | 149.8 |
| Architecture, Art and Design | 16.0 | 12.0 | 10.8 | 0.0 | 0.0 | 0.0 | 38.8 |
| Arts and Sciences | 117.0 | 57.0 | 82.3 | 1.0 | 0.0 | 0.0 | 257.3 |
| Business and Industry | 42.0 | 16.0 | 17.1 | 0.0 | 0.0 | 0.0 | 75.1 |
| Education | 39.0 | 39.0 | 32.0 | 2.0 | 0.0 | 0.0 | 112.0 |
| Engineering | 63.0 | 36.0 | 16.3 | 14.5 | 0.0 | 0.0 | 129.8 |
| Forest Resources | 32.9 | 9.0 | 0.0 | 2.0 | 6.0 | 0.0 | 49.9 |
| Veterinary Medicine | 39.5 | 16.0 | 0.0 | 3.0 | 0.0 | 14.0 | 72.5 |
| Other* | 22.0 | 27.0 | 42.0 | 83.0 | 43.0 | 5.0 | 222.0 |
| Total | 445.4 | 244.0 | 205.7 | 112.0 | 81.0 | 19.0 | 1,107.1 |

*Includes Continuing Education, Non-Academic Research, Library, and Meridian campus faculty



FACULTY

| | 2002 | 2003 | 2004 |
|---|-------|-------|-------|
| Tenured Instructional Faculty | 428 | 446 | 446 |
| Full-Time | 426 | 442 | 444 |
| Part-Time | 2 | 4 | 2 |
| Tenure-Track Instructional Faculty | 239 | 248 | 244 |
| Full-Time | 238 | 248 | 244 |
| Part-Time | 1 | 0 | 0 |
| Non-Tenured Instructional Faculty | 230 | 273 | 282 |
| Full-Time | 129 | 144 | 150 |
| Part-Time | 101 | 129 | 132 |
| Research Faculty | 103 | 108 | 113 |
| Full-Time | 103 | 104 | 108 |
| Part-Time | 0 | 4 | 5 |
| Extension Faculty | 73 | 79 | 81 |
| Full-Time | 73 | 79 | 81 |
| Part-Time | 0 | 0 | 0 |
| Clinical Faculty | 16 | 21 | 19 |
| Full-Time | 16 | 20 | 19 |
| Part-Time | 0 | 1 | 0 |
| Total Full-Time | 985 | 1,037 | 1,046 |
| Total Part-Time | 104 | 138 | 139 |
| Total Faculty | 1,089 | 1,175 | 1,185 |

2002-2004 FACULTY*

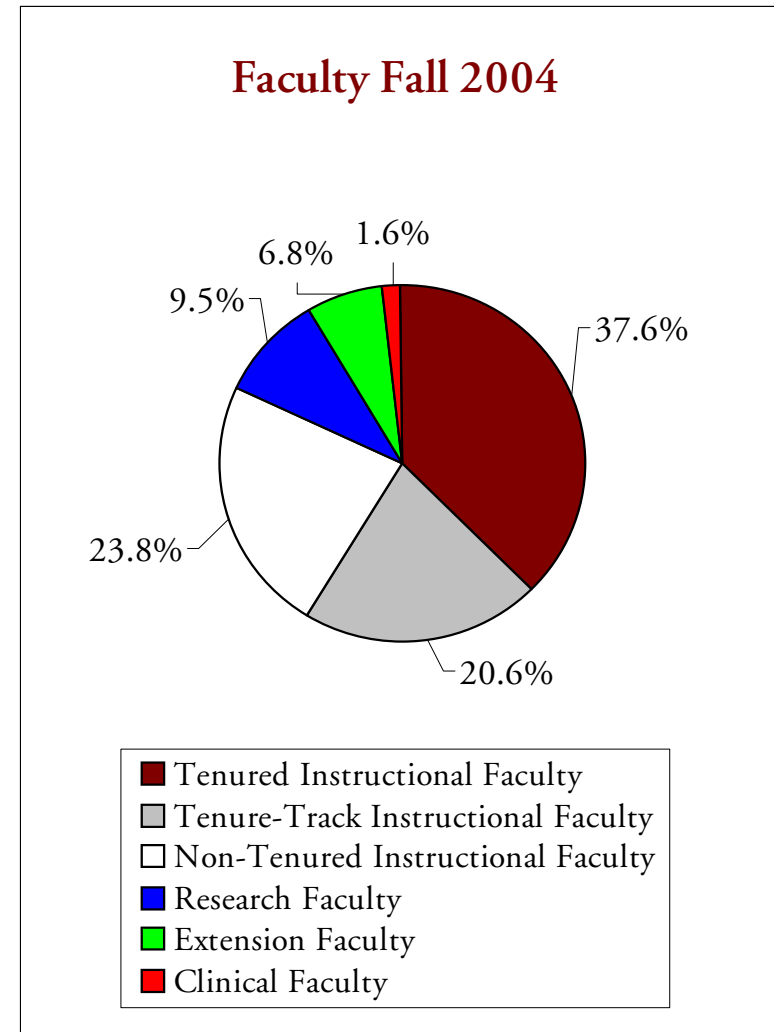

*Based on EEO-20 Human Resources Data



FACULTY

Top 28 Universities Fall 2004

| University | Number |
|------------------------------------|--------|
| Mississippi State University | 139 |
| Louisiana State University/A&M | 33 |
| University of Alabama | 29 |
| University of Georgia | 23 |
| University of Southern Mississippi | 20 |
| Auburn University | 19 |
| Texas A&M University - Main Campus | 17 |
| Virginia Tech and State University | 17 |
| University of Florida | 15 |
| University of Mississippi | 15 |
| Ohio State University | 14 |
| University of North Carolina | 13 |
| University of Texas - Austin | 13 |
| University of Missouri - Columbia | 12 |

HIGHEST DEGREES AWARDED FULL TIME FACULTY

| University | Number |
|---|--------|
| University of Arkansas | 12 |
| Michigan State University | 11 |
| North Carolina State University - Raleigh | 11 |
| Purdue University | 10 |
| University of Illinois | 10 |
| Florida State University | 9 |
| University of Arizona | 9 |
| University of California | 9 |
| Harvard-Radcliff | 8 |
| Oklahoma State University | 8 |
| Pennsylvania State University | 8 |
| University of Tennessee | 8 |
| University of Kentucky | 8 |
| Vanderbilt University | 8 |

Faculty by Highest Degree

| Degree | 2002 | | | 2003 | | | 2004 | | |
|----------|--------|------|-------|--------|------|-------|--------|------|-------|
| | Female | Male | Total | Female | Male | Total | Female | Male | Total |
| Doctoral | 197 | 714 | 911 | 186 | 625 | 811 | 212 | 663 | 875 |
| Masters | 148 | 143 | 291 | 147 | 123 | 270 | 160 | 121 | 281 |
| Other | 43 | 59 | 102 | 37 | 51 | 88 | 20 | 9 | 29 |
| Total | 388 | 916 | 1,304 | 370 | 799 | 1,169 | 392 | 793 | 1,185 |



FACULTY

FULL TIME/PART TIME FALL 2003 - FALL 2004

| Faculty | 2003 Female | | 2003 Male | | 2003 Total | | 2004 Female | | 2004 Male | | 2004 Total | |
|---------------|----------------|-----------|--------------|-----------|---------------|------------|----------------|-----------|--------------|-----------|---------------|------------|
| | FT | PT | FT | PT | FT | PT | FT | PT | FT | PT | FT | PT |
| Instructional | 256 | 71 | 578 | 62 | 834 | 133 | 270 | 73 | 568 | 61 | 838 | 134 |
| Research | 19 | 1 | 85 | 3 | 104 | 4 | 23 | 2 | 85 | 3 | 108 | 5 |
| Extension | 14 | 0 | 65 | 0 | 79 | 0 | 16 | 0 | 65 | 0 | 81 | 0 |
| Clinical | 9 | 1 | 11 | 0 | 20 | 1 | 8 | 0 | 11 | 0 | 19 | 0 |
| Total | 298 | 73 | 739 | 65 | 1,037 | 138 | 317 | 75 | 729 | 64 | 1,046 | 139 |

Faculty Full Time/Part Time Fall 2004

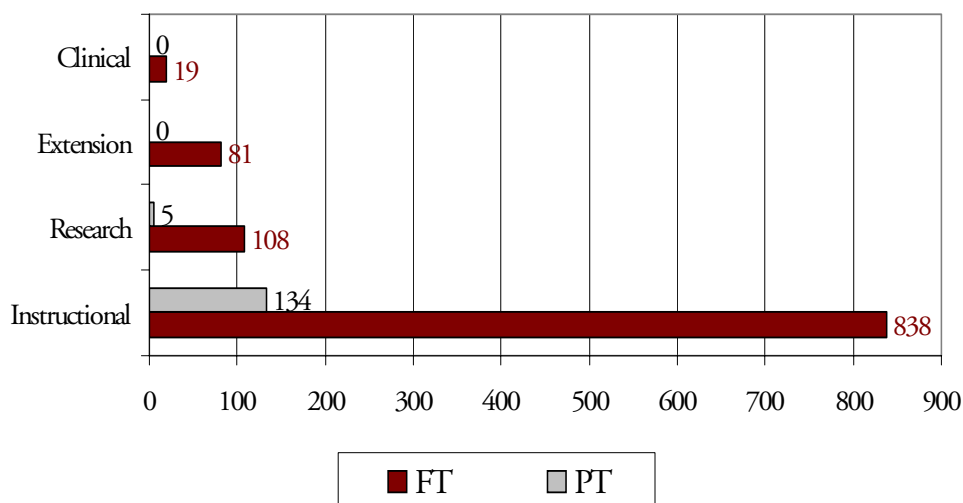

Faculty by Rank and Gender Fall 2004

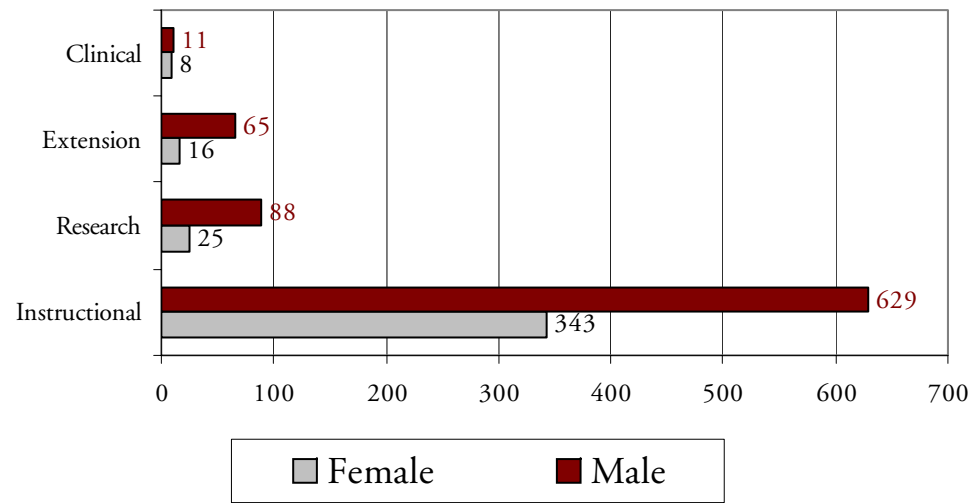



RESOURCES

DID YOU KNOW?

Net investments in MSU
buildings and grounds is
approximately \$450
million.

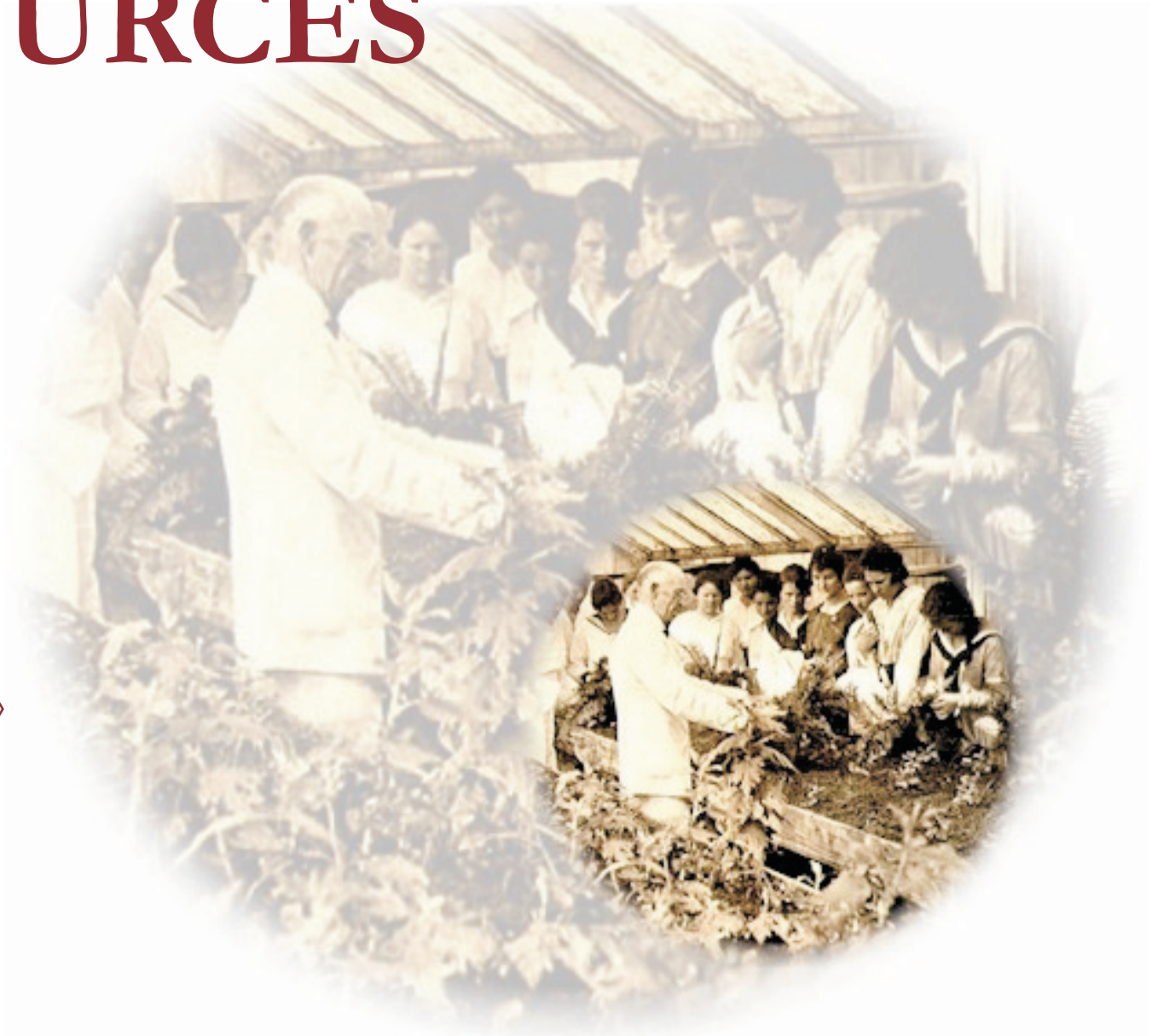



RESOURCES

State Appropriations By Agency*

| | 2002 | | 2003 | | 2004 | |
|--|------------------------|---------|------------------------|---------|------------------------|---------|
| | Dollars | Percent | Dollars | Percent | Dollars | Percent |
| Legislative | \$21,743,112 | 0.6% | \$21,629,634 | 0.6% | \$22,458,487 | 0.7% |
| Judiciary and Justice | \$44,422,737 | 1.3% | \$44,142,214 | 1.3% | \$45,749,024 | 1.3% |
| Executive and Administrative | \$3,205,836 | 0.1% | \$3,056,458 | 0.1% | \$2,816,565 | 0.1% |
| Fiscal Affairs | \$64,915,392 | 1.9% | \$64,010,873 | 1.9% | \$62,518,252 | 1.8% |
| Public Education | \$1,421,224,589 | 41.9% | \$1,518,881,763 | 44.0% | \$1,519,596,940 | 44.0% |
| General Support Higher Education | \$265,450,858 | 7.8% | \$251,056,651 | 7.3% | \$245,798,973 | 7.1% |
| IHL System Administration | \$2,524,661 | 0.1% | \$13,970,207 | 0.4% | \$16,510,973 | 0.5% |
| Student Financial Aid | \$26,532,537 | 0.8% | \$27,520,933 | 0.8% | \$26,925,521 | 0.8% |
| University Research Center | \$3,120,186 | 0.1% | \$2,934,466 | 0.1% | | |
| UM-Medical Center | \$131,869,359 | 3.9% | \$125,038,150 | 3.6% | \$127,040,187 | 3.7% |
| Community Colleges | \$115,932,120 | 3.4% | \$112,324,626 | 3.3% | \$112,656,117 | 3.3% |
| Board of Community and Junior College | \$6,771,424 | 0.2% | \$6,368,903 | 0.2% | \$6,176,771 | 0.2% |
| Public Health | \$32,771,294 | 1.0% | \$29,137,495 | 0.8% | \$29,891,091 | 0.9% |
| Hospitals and Hospital Schools | \$197,681,781 | 5.8% | \$181,792,075 | 5.3% | \$189,594,940 | 5.5% |
| Agriculture and Economic Development | \$91,320,490 | 2.7% | \$84,980,872 | 2.5% | \$85,491,518 | 2.5% |
| Conservation | \$55,220,330 | 1.6% | \$51,615,439 | 1.5% | \$53,994,200 | 1.6% |
| Insurance and Banking | \$45,501 | <0.1% | \$32,400 | <0.1% | \$21,600 | <0.1% |
| Corrections | \$230,606,727 | 6.8% | \$233,921,639 | 6.8% | \$214,908,262 | 6.2% |
| Social Welfare | \$327,927,443 | 9.7% | \$315,990,214 | 9.1% | \$341,334,261 | 9.9% |
| Public Protection and Assistance to Veterans | \$63,449,858 | 1.9% | \$59,804,194 | 1.7% | \$61,177,704 | 1.8% |
| Local Assistance | \$73,441,771 | 2.2% | \$73,111,989 | 2.1% | \$76,127,073 | 2.2% |
| Miscellaneous | \$21,740,932 | 0.6% | \$21,286,608 | 0.6% | \$2,415,023 | 0.1% |
| Debt Service | \$192,119,521 | 5.7% | \$211,309,078 | 6.1% | \$211,698,033 | 6.1% |
| Total General Fund | \$3,394,038,459 | | \$3,453,916,881 | | \$3,454,901,515 | |

*Annual Report of Budgetary Basis Expenditures - Department of Finance and Administration



RESOURCES

MISSISSIPPI HIGHER EDUCATION APPROPRIATIONS

State Appropriations for Higher Education (General Support)*

| | 2002 | | 2003 | | 2004 | |
|-------------------------------------|----------------------|---------|----------------------|---------|----------------------|---------|
| | Dollar | Percent | Dollar | Percent | Dollar | Percent |
| Alcorn State University | \$19,298,092 | 6.1% | \$20,823,171 | 6.6% | \$17,513,381 | 5.5% |
| Delta State University | \$20,192,047 | 6.4% | \$20,228,085 | 6.4% | \$20,269,066 | 6.3% |
| Jackson State University | \$41,016,296 | 13.1% | \$41,109,410 | 12.9% | \$42,451,333 | 13.3% |
| Mississippi State University | \$76,508,915 | 25.9% | \$76,890,412 | 24.2% | \$79,529,944 | 24.9% |
| Mississippi University for Women | \$13,225,963 | 4.4% | \$13,227,544 | 4.2% | \$13,226,323 | 4.1% |
| Mississippi Valley State University | \$15,106,387 | 3.9% | \$16,639,380 | 5.2% | \$13,488,042 | 4.2% |
| University of Mississippi | \$58,489,397 | 19.7% | \$58,652,667 | 18.5% | \$60,117,417 | 18.8% |
| University of Southern Mississippi | \$70,270,565 | 23.6% | \$70,299,923 | 22.1% | \$72,690,645 | 22.8% |
| Total General Support | \$314,107,662 | | \$317,870,592 | | \$319,286,151 | |

*Analysis of Operating Budgets - Summary of General Support Appropriations (www.controller.msstate.edu)
On and Off-Campus Appropriations only

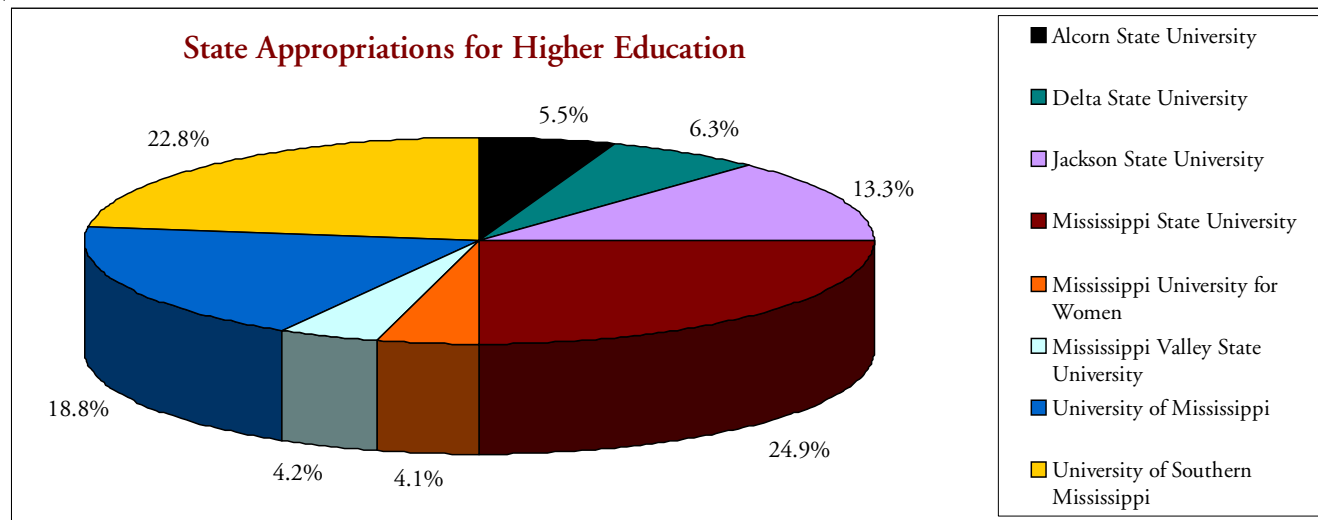



RESOURCES

REVENUES AND EXPENDITURES 2002-2004

Mississippi State University Revenues and Expenditures*

| | 2002-2003 | 2003-2004 | 2004-2005 |
|---|----------------------|----------------------|----------------------|
| On-Campus | \$180,218,055 | \$184,277,273 | \$189,835,680 |
| Degree-Granting Off-Campus Centers | \$5,064,837 | \$5,109,669 | \$5,588,353 |
| College of Veterinary Medicine | \$18,027,220 | \$18,750,121 | \$20,291,181 |
| Stennis Institute of Government | \$354,252 | \$427,343 | \$308,231 |
| MS Alcohol Safety Education Program | \$1,217,882 | \$1,229,839 | \$1,248,183 |
| Water Resources Institute | \$91,000 | \$87,114 | \$77,710 |
| MS Agricultural and Forestry Experiment Station | \$26,701,404 | \$26,919,937 | \$26,404,615 |
| Forest and Wildlife Research Center | \$5,981,929 | \$6,038,569 | \$5,739,278 |
| MSU Extension Service | \$35,386,797 | \$35,869,815 | \$35,708,940 |
| MS State Chemical Laboratory | \$1,896,021 | \$1,685,302 | \$1,829,582 |
| Center for Advanced Vehicular Systems | - | \$3,500,000 | \$3,500,000 |
| Total Revenues and Expenditures | \$274,939,397 | \$283,894,982 | \$290,531,753 |

*Summary of Revenues and Expenditures (www.controller.msstate.edu)

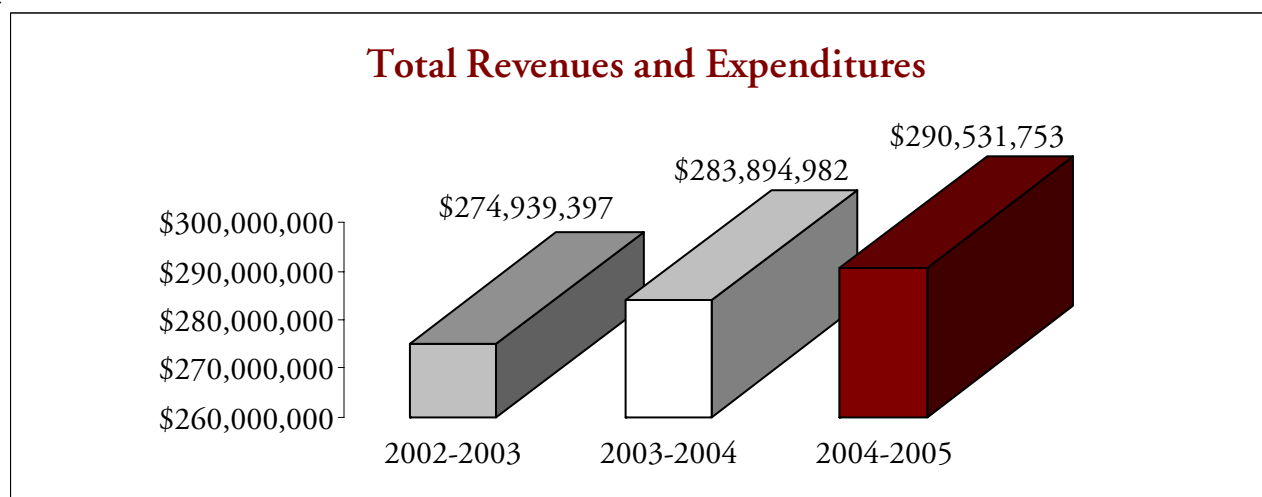



RESOURCES

UNIVERSITY REVENUES AND APPROPRIATIONS HISTORY

Total Revenues and State Appropriations*

| | Total Revenues | State Appropriations | Percent of Total Revenues |
|-----------|----------------|----------------------|------------------------------|
| 1996-1997 | \$296,787,941 | \$116,303,094 | 39.2% |
| 1997-1998 | \$321,320,722 | \$123,021,549 | 38.3% |
| 1998-1999 | \$356,229,977 | \$135,018,195 | 37.9% |
| 1999-2000 | \$398,284,264 | \$156,158,142 | 39.2% |
| 2000-2001 | \$417,910,404 | \$147,660,967 | 35.3% |
| 2001-2002 | \$441,959,648 | \$138,652,513 | 31.4% |
| 2002-2003 | \$458,276,622 | \$140,653,818 | 30.7% |
| 2003-2004 | \$466,222,640 | \$146,152,071 | 31.3% |

*Schedule of Changes in Fund Balances Report (www.controller.msstate.edu)

Total Revenues and State Appropriations 2003-2004

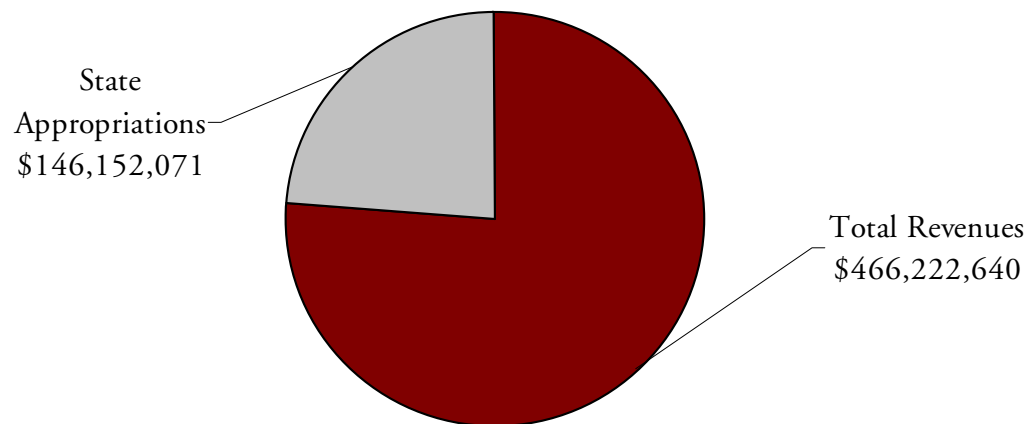



RESOURCES

GENERAL OPERATING FUND EXPENDITURES 2002-2004

General Operating Fund (Actual)*

| | 2002 | | 2003 | | 2004 | |
|------------------------------|----------------------|---------|----------------------|---------|----------------------|---------|
| | Dollars | Percent | Dollars | Percent | Dollars | Percent |
| Instruction | 60,518,296 | 26.3% | 57,899,180 | 24.9% | \$75,047,844 | 30.7% |
| Research | 49,544,665 | 21.5% | 47,321,370 | 20.3% | \$41,244,584 | 16.9% |
| Public Service | 41,042,101 | 17.8% | 41,439,382 | 17.8% | \$42,846,071 | 17.5% |
| Academic Support | 20,316,269 | 8.8% | 21,991,409 | 9.5% | \$19,521,657 | 8.0% |
| Student Services | 7,166,767 | 3.1% | 7,250,312 | 3.1% | \$8,143,752 | 3.3% |
| Institutional Support | 22,266,206 | 9.7% | 22,994,432 | 9.9% | \$21,747,231 | 8.9% |
| Operations | 17,314,371 | 7.5% | 18,905,471 | 8.1% | \$20,117,883 | 8.2% |
| Scholarships and Fellowships | 11,489,154 | 5.0% | 12,957,487 | 5.6% | \$13,092,666 | 5.4% |
| Other | 834,620 | 0.4% | 1,875,900 | 0.8% | \$2,765,970 | 1.1% |
| Total | \$230,492,449 | | \$232,634,943 | | \$244,527,658 | |

*Schedule of Changes in Fund Balances Report (www.controller.msstate.edu)

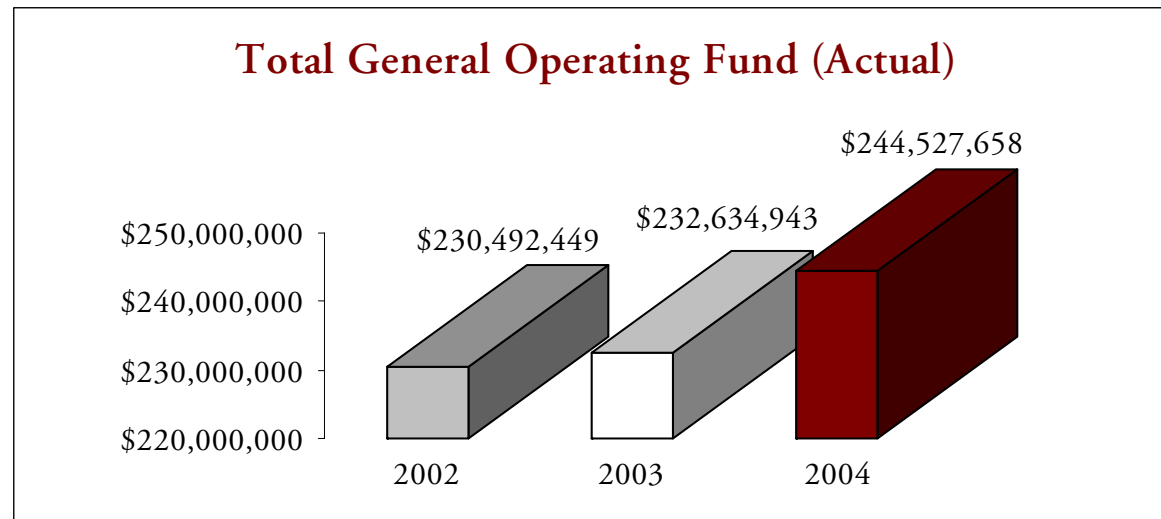



RESOURCES

OTHER OPERATING FUND EXPENDITURES* AND MANDATORY TRANSFERS

| | 2002 | | 2003 | | 2004 | |
|------------------------------------|----------------------|---------|----------------------|---------|----------------------|---------|
| | Dollars | Percent | Dollars | Percent | Dollars | Percent |
| Instruction | 7,983,224 | 4.1% | 7,172,555 | 3.4% | \$6,368,323 | 3.0% |
| Research | 81,097,803 | 41.2% | 87,991,557 | 42.3% | \$102,220,495 | 47.9% |
| Public Service | 19,239,765 | 9.8% | 19,157,249 | 9.2% | \$23,423,085 | 11.0% |
| Academic Support | 2,377,619 | 1.2% | 2,166,020 | 1.0% | \$2,716,509 | 1.3% |
| Student Services | 1,098,311 | 0.6% | 1,432,138 | 0.7% | \$1,670,206 | 0.8% |
| Institutional Support | 2,633,537 | 1.3% | 3,836,047 | 1.8% | \$4,960,680 | 2.3% |
| Operation and Maintenance of Plant | 1,595,194 | 0.8% | 1,337,323 | 0.6% | \$606,410 | 0.3% |
| Scholarships and Fellowships | 22,169,306 | 11.3% | 22,206,929 | 10.7% | \$22,357,824 | 10.5% |
| Auxiliary | 38,606,173 | 19.6% | 40,905,198 | 19.7% | \$42,797,164 | 20.1% |
| Other | 13,872,945 | 7.3% | 11,058,984 | 5.6% | -\$4,226,790 | -2.1% |
| Mandatory Transfers | -1,206,530 | 0.6% | 654,956 | 0.3% | -\$518,683 | -0.3% |
| Total | \$189,467,347 | | \$197,918,956 | | \$202,375,223 | |

*Includes Auxiliary, Designated and Restricted Funds (www.controller.msstate.edu)

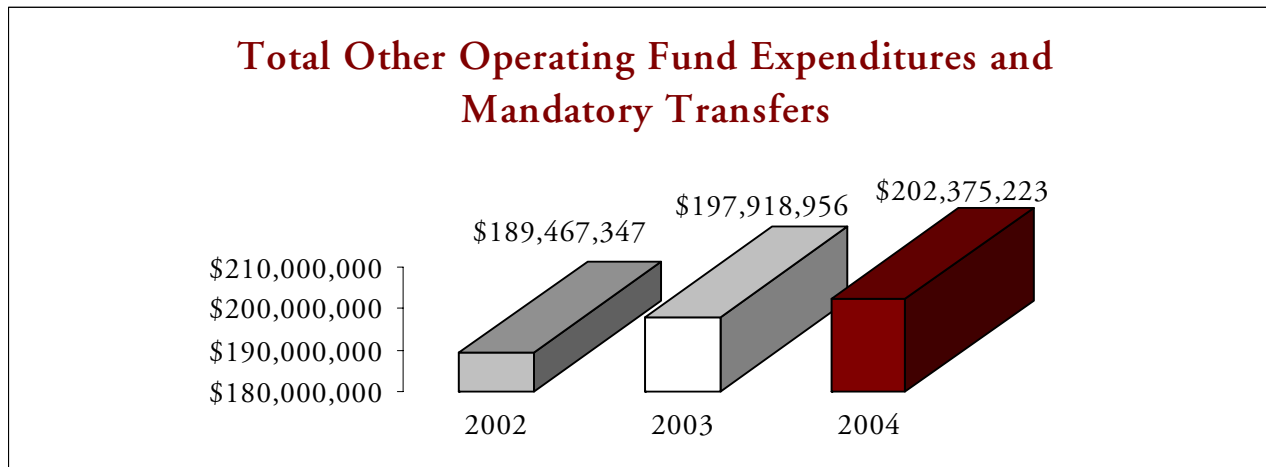



RESOURCES

REVENUE FUNDS 2003-2004

| 2003 Revenue* | General Funds | Auxiliary Enterprise Funds | Designated Funds | Subtotal Unrestricted | Restricted Funds | Total Current Funds |
|----------------------------------|----------------------|----------------------------|---------------------|-----------------------|----------------------|----------------------|
| Tuition and Fees | \$79,281,806 | \$5,412,450 | \$958,198 | \$85,652,454 | \$66,338 | \$85,718,792 |
| Governmental Appropriations | \$154,212,406 | \$0 | \$0 | \$154,212,406 | \$0 | \$154,212,406 |
| Federal Grants and Contracts | \$4,168,438 | \$0 | \$7,839,836 | \$12,008,275 | \$101,800,447 | \$113,808,722 |
| State Grants and Contracts | \$93,522 | \$0 | \$272,447 | \$365,969 | \$14,495,436 | \$14,861,405 |
| Local Grants and Contracts | \$33,200 | \$0 | \$55,020 | \$88,220 | \$1,719,230 | \$1,807,450 |
| Private Gifts, Grants, Contracts | \$240,099 | \$0 | \$1,752,096 | \$1,992,195 | \$18,278,261 | \$20,270,457 |
| Sales and Services | \$10,028,778 | \$0 | \$11,073,415 | \$21,102,193 | \$338,740 | \$21,440,933 |
| Other Income Sources | \$818,174 | \$5,541 | \$4,501,411 | \$5,325,126 | \$107,113 | \$5,432,239 |
| Auxiliary Enterprises | \$0 | \$40,724,219 | \$0 | \$40,724,219 | \$0 | \$40,724,219 |
| Total Revenues | \$248,876,423 | \$46,142,210 | \$26,452,423 | \$321,471,057 | \$136,805,565 | \$458,276,623 |

| 2004 Revenue* | General Funds | Auxiliary Enterprise Funds | Designated Funds | Subtotal Unrestricted | Restricted Funds | Total Current Funds |
|----------------------------------|----------------------|----------------------------|---------------------|-----------------------|----------------------|----------------------|
| Tuition and Fees | \$78,035,403 | \$5,266,760 | \$1,036,674 | \$84,338,837 | \$82,191 | \$84,421,028 |
| Governmental Appropriations | \$162,861,622 | \$0 | \$0 | \$162,861,622 | \$0 | \$162,861,622 |
| Federal Grants and Contracts | \$3,779,567 | \$0 | \$7,729,511 | \$11,509,078 | \$101,769,912 | \$113,278,990 |
| State Grants and Contracts | \$86,931 | \$0 | \$168,914 | \$255,845 | \$17,660,066 | \$17,915,911 |
| Local Grants and Contracts | \$16,743 | \$0 | \$28,113 | \$44,856 | \$1,312,320 | \$1,357,176 |
| Private Gifts, Grants, Contracts | \$188,684 | \$2,813,038 | \$2,105,540 | \$5,107,262 | \$17,737,884 | \$22,845,146 |
| Sales and Services | \$10,845,850 | \$0 | \$11,641,189 | \$22,487,039 | \$249,941 | \$22,736,980 |
| Other Income Sources | \$456,334 | \$94,716 | \$1,955,774 | \$2,506,824 | -\$22,723 | \$2,484,101 |
| Auxiliary Enterprises | \$0 | \$38,321,686 | \$0 | \$38,321,686 | \$0 | \$38,321,686 |
| Total Revenues | \$256,271,134 | \$46,496,200 | \$24,665,715 | \$327,433,049 | \$138,789,591 | \$466,222,640 |

*Schedule I - Current Funds Revenue Report (www.controller.msstate.edu)



SPONSORED PROJECTS

DID YOU KNOW?

MSU is the fourth largest
industry in the state of
Mississippi.

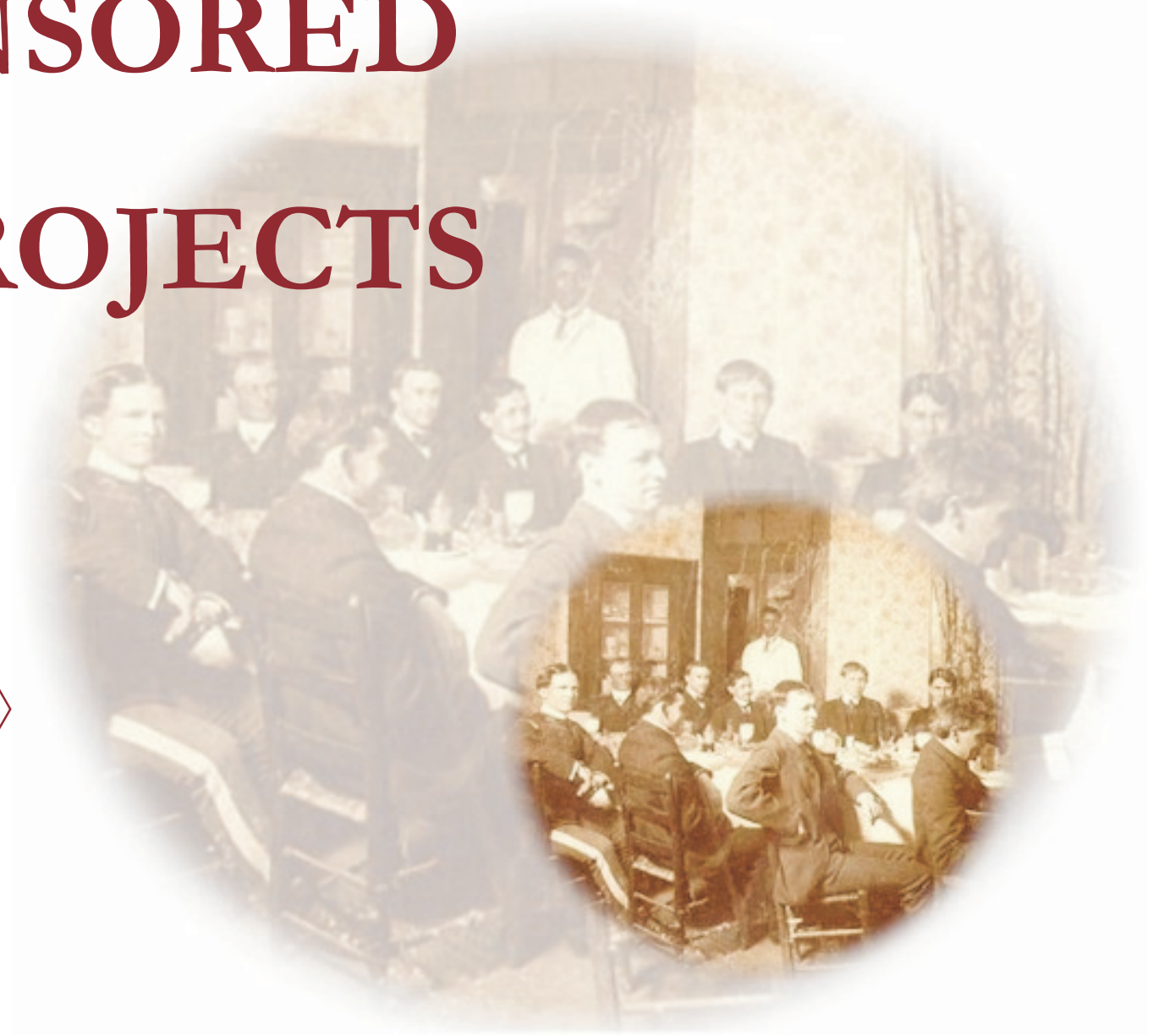



*SPONSORED PROJECTS**

FISCAL YEAR 2004

Sponsored Project Award/Obligations by College/Unit

| | 2004 |
|--|----------------------|
| Architecture | \$200,035 |
| Arts and Sciences | \$6,218,911 |
| Branch Campuses | \$987,539 |
| Business and Industry | \$333,028 |
| Centers and Institutes | \$45,018,649 |
| Continuing Education | \$29,200 |
| Education | \$8,417,982 |
| Engineering | \$46,377,272 |
| Forest Resources/FWRC | \$6,264,201 |
| General Administration | \$34,693 |
| Graduate | \$100,000 |
| MS Agricultural and Forestry Experiment Station (MAFES)/CALS | \$22,360,540 |
| MS State University Extension Service (MSU ES) | \$8,939,471 |
| Veterinary Medicine | \$3,999,292 |
| Vice President for Student Affairs | \$765,099 |
| Total | \$150,045,912 |

*Source: MSU Sponsored Programs Administration Annual Report of Sponsored Project Activity Fiscal Year 2004



*SPONSORED PROJECTS**

FISCAL YEAR 2004

Sponsored Project Award/Obligations by Federal Agencies

| | 2004 |
|-------------------------------------|---------------------|
| Department of Defense (DOD) | \$27,193,529 |
| Department of Agriculture (USDA) | \$21,191,304 |
| Department of Interior (DOI) | \$2,421,050 |
| Department of Energy (DOE) | \$7,049,262 |
| National Science Foundation (NSF) | \$4,722,120 |
| Department of Education (DOEd) | \$5,957,364 |
| National Institutes of Health (NIH) | \$3,914,110 |
| Small Business Administration (SBA) | \$1,987,000 |
| Department of Labor (DOL) | \$1,510,000 |
| All Other Federal Sources | \$4,868,373 |
| Total | \$80,814,112 |

Sponsored Project Award/Obligations by Source of Funds

| | 2004 |
|---|---------------|
| Total Sponsored Project Awards | \$150,045,912 |
| Total Federal Sources | \$80,814,112 |
| Total Non-Federal Sources | \$69,231,800 |
| State and Local Governments (Mississippi) | \$39,779,751 |
| Universities | \$6,039,792 |
| For-Profit Corporations and Organizations | \$11,139,620 |
| Non-Profit Corporations and Organizations | \$11,673,515 |
| All Other | \$599,121 |

*Source: MSU Sponsored Programs Administration Annual Report of Sponsored Project Activity Fiscal Year 2004



*SPONSORED PROJECTS**

Sponsored Project Obligations Greater than \$1,000,000

FISCAL YEAR 2004

| | 2004 |
|--|--------------|
| U.S. Department of Defense Education Activity Support for High Performance Computing Center | \$17,262,864 |
| U.S. Department of Energy (DOE) Support for Diagnostic Instrument/Analytical Lab | \$5,470,000 |
| Air Force Research Laboratory (AFRL) (DOD) Support for the Center for Advanced Vehicular Systems | \$3,093,000 |
| Air Force Research Laboratory (AFRL) (DOD) Support for Electrical and Computer Engineering | \$2,800,000 |
| U.S. Department of Education (DOEd) Support for Curriculum and Instruction | \$2,187,000 |
| NIH Support for Center for Environmental Health Science | \$2,169,488 |
| USDA CSREES Support for Family and Consumer Education | \$2,088,657 |
| National Science Foundation Support of Interdisciplinary Programs | \$2,000,000 |
| U.S. SBA Support of Remote Sensing Technology | \$1,987,000 |
| U.S. Department of Defense Support for Psychology | \$1,974,000 |
| U.S. Department of Agriculture Support for Remote Sensing Technology | \$1,740,345 |
| U.S. Department of Interior Support for Wildlife and Fisheries | \$1,683,961 |
| U.S. Department of Education Support for Curriculum and Instruction (ACHIEVE) | \$1,477,501 |
| USDA Agricultural Research Service (ARS) Support for Thad Cochran Warmwater Aquaculture | \$1,072,199 |
| U.S. Department of Agriculture Special Grants Program for Support for Forest Products Laboratory | \$1,012,403 |
| National Science Foundation Support for Center for Mathematics and Science | \$1,006,090 |

*Source: MSU Sponsored Programs Administration Annual Report of Sponsored Project Activity Fiscal Year 2004



SPONSORED PROJECTS*

Sponsored Program Expenditure Portfolio FY 2001-2002 (in thousands)

FISCAL YEAR 2004

Expenditures

Federal Expenditures
State and Local Government Expenditures
Industry Expenditures
Institutional Funds
Total

2002

\$77,521
\$31,720
\$6,366
\$43,045
\$158,652

*Source: MSU Sponsored Programs Administration Annual Report of Sponsored Project Activity Fiscal Year 2004

Sponsored Program Expenditure Portfolio FY 2002-2003

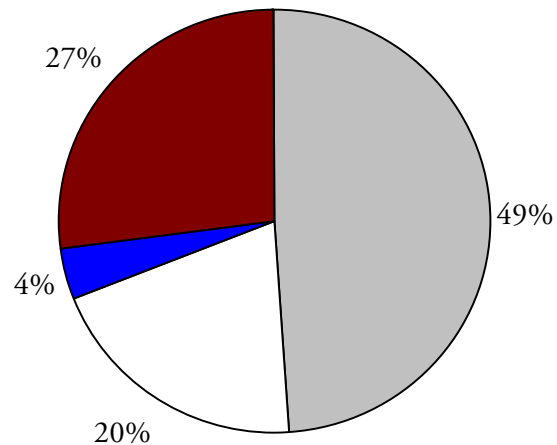

■ Federal Expenditures
■ Industry Expenditures

□ State and Local Government Expenditures
■ Institutional Funds



SPONSORED PROJECTS*

FISCAL YEAR 2004

NSF Research Expenditure Ranking - Selected Public Institutions in the Southeast FY 2001-2002 (in thousands)

| | Expenditure | Rank |
|-------------------------------------|--------------------|-------------|
| Georgia Institute of Technology | \$340,347 | 19 |
| North Carolina State University | \$290,018 | 23 |
| University of Kentucky | \$236,275 | 36 |
| University of Tennessee System | \$188,261 | 44 |
| University of Oklahoma | \$169,373 | 53 |
| Mississippi State University | \$158,652 | 57 |
| Clemson University | \$134,840 | 60 |
| Auburn University | \$108,775 | 75 |

*Source: MSU Sponsored Programs Administration Annual Report of Sponsored Project Activity Fiscal Year 2004

SE Public Institutions NSF Research Expenditures FY 2001-2002

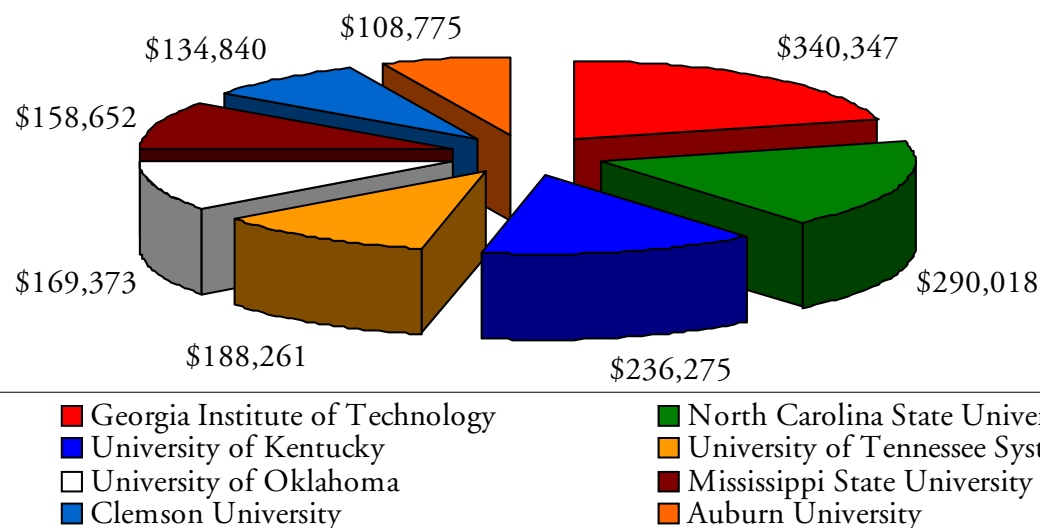



REFERENCE

DID YOU KNOW?

MSU libraries contain over
1.9 million Volumes, and
more than 16 thousand
Journal/Serial Titles and
Electronic Subscriptions?





REFERENCE

Bachelor of Accountancy (BACC)

Accounting

Bachelor of Architecture (BARC)

Architecture

Bachelor of Arts (BA)

Anthropology

Chemistry

Communications

Economics

English

Foreign Languages

General Liberal Arts

History

Mathematics

Music

Philosophy

Political Science

Psychology

Sociology

Bachelor of Business Administration (BBA)

Banking and Finance

Business Administration

Business Information Systems and Quantitative

Analysis

Economics

Insurance

Management

Management of Construction and Land

Marketing

Real Estate and Mortgage Financing

Bachelor of Fine Arts (BFA)

Art

Bachelor of Landscape Architecture (BLA)

Landscape Architecture

Bachelor of Music Education (BME)

Music Education

Bachelor of Science (BS)

Aerospace Engineering

Agribusiness

Agricultural Engineering Tech. and Business

Agricultural Food and Resource Economics

Agricultural Information Science

Agricultural Pest Management

Agricultural Science

Agronomy

Animal Sciences

Biochemistry

Biological Engineering

Biological Sciences

Business and Industry

Chemical Engineering

Chemistry

Civil Engineering

Computer Engineering

Computer Science

Educational Psychology

Electrical Engineering

Elementary Education

Food Science, Nutrition, and Health

Promotion

Foreign Languages

Forest Products

Forestry

General Science

Geoscience

Horticulture

Human Sciences

Industrial Engineering

Industrial Technology

Information Technology Services

Interdisciplinary Studies

Landscape Contracting

Manufacturing Technology

Mathematics

Mechanical Engineering

Medical Technology

Microbiology

Physical Education

Physics

Poultry Science

Psychology

Secondary Education

Software Engineering

Special Education

Technology Teacher Education

Trades and Technical Studies

Wildlife and Fisheries

Bachelor of Social Work (BSW)

Social Work

*Source: IHL-Academic Program Inventory

*BACCALAUREATE DEGREE MAJORS 2004**



REFERENCE

Master of Agribusiness Management (MABM)

Agribusiness Management

Master of Arts (MA)

Applied Anthropology

Economics

English

Foreign Languages

History

Political Science

Master of Arts in Teaching (MAT)

Community College Education

Secondary Teacher Education (Alt. Route)

Master of Business Administration (MBA)

Business Administration

Master of Fine Arts (MFA)

Electronic Visualization

Master of Landscape Architecture (MLA)

Landscape Architecture

Master of Professional Accountancy (MPA)

Accounting

Master of Public Policy in Administration (MPPA)

Public Policy and Administration

Master of Science (MS)

Aerospace Engineering

Agricultural and Extension Education

Agricultural Life Sciences

Agriculture

Architecture

Biological Engineering

Biological Sciences

Biomedical Engineering

Chemical Engineering

Chemistry

Civil Engineering

Computational Engineering

Computer Engineering

Computer Science

Counselor Education

Educational Psychology

Electrical Engineering

Elementary Education

Food Science, Nutrition and Health

Promotion

Forest Products

Forestry

Geoscience

Industrial Engineering

Information Systems

Mathematics

Mechanical Engineering

Physical Education

Physics

Psychology

School Administration

Secondary Education

Sociology

Special Education

Statistics

Technology

Veterinary Medical Science

Wildlife and Fisheries Science

Workforce Education Leadership

Master of Science in Business

Administration (MSBA)

Business Administration

Master of Science in Technology (MSIT)

Instructional Technology

Master of Taxation (MTX)

Taxation

Educational Specialist (EDS)

Education

*Source: IHL-Academic Program Inventory



REFERENCE

Doctor of Education (EDD)

Education

Doctor of Philosophy (PHD)

Agricultural Economics

Agronomy

Animal Physiology

Applied Economics

Biological Sciences

Biomedical Engineering

Business Administration

Chemistry

Cognitive Sciences

College/Postsecondary Student Counseling and Personnel

Community College Leadership

Computational Engineering

Computer Engineering

Computer Science

Counselor Education/Student Counseling and Guidance
Service

Curriculum and Instruction

Education

Educational Psychology

Electrical Engineering

Elementary Education

Elementary, Middle and Secondary Education

Administration

Engineering

Entomology and Plant Pathology

Environmental Toxicology

Food Science and Technology

Forest Resources

History

Horticulture

Mathematical Sciences

Molecular Biology

Nutrition

Public Policy and Administration

Secondary Education

Sociology

Technology Teacher Education/Industrial Arts Teacher
Education

Veterinary Medical Science

Weed Science

****Doctor of Veterinary Medicine (DVM)**

Veterinary Medicine

DOCTORAL AND PROFESSIONAL DEGREE MAJORS 2004*

*Source: IHL-Academic Program Inventory **Professional Degree



REFERENCE

PEER INSTITUTIONS AND SUG GROUP 2004

MSU Peer Institutions

Auburn University
Clemson University
Iowa State University
Kansas State University
New Mexico State
North Carolina State University

Oklahoma State University
Oregon State University
Purdue University
Utah State University
Virginia Tech
Washington State University

Southern University Group Institutions

Arizona State University
Auburn University
Clemson University
Florida State University
Georgia Institute of Technology
Georgia State University
Louisiana State University
Mississippi State University
North Carolina State University
Oklahoma State University
Texas A & M University
Texas Tech University
University of Alabama
University of Alabama at Birmingham
University of Arkansas
University of Delaware

University of Florida
University of Georgia
University of Houston
University of Kentucky at Lexington
University of Maryland at College Park
University of Mississippi
University of North Carolina at Chapel Hill
University of Oklahoma
University of South Carolina
University of Southern Mississippi
University of Tennessee at Knoxville
University of Texas at Austin
University of Virginia
Virginia Polytechnic Institute and State University
West Virginia University



REFERENCE

Alabama

Auburn University
University of Alabama - Birmingham
University of Alabama

Arizona

Arizona State University - Main
University of Arizona

Arkansas

University of Arkansas Main Campus

California

University of California - Berkeley
University of California - Davis
University of California - Irvine
University of California - Los Angeles
University of California - Riverside
University of California - San Diego
University of California - Santa Barbara
University of California - Santa Cruz

Colorado

Colorado State University
University of Colorado - Boulder

Connecticut

University of Connecticut

Delaware

University of Delaware

Florida

Florida International University
Florida State University
University of Florida
University of South Florida

Georgia

Georgia Institute of Technology
Georgia State University
University of Georgia

Hawaii

University of Hawaii - Manoa

Idaho

University of Idaho

Illinois

Northern Illinois University

Southern Illinois University -
Carbondale

University of Illinois - Chicago
University of Illinois - Urbana -
Champaign

Indiana

Indiana University - Bloomington
Purdue University - Main Campus

Iowa

Iowa State University
University of Iowa

Kansas

Kansas State University
University of Kansas - Main Campus

Kentucky

University of Kentucky
University of Louisville

Louisiana

Louisiana State University and
Agricultural and Mechanical College

Maine

University of Maine

Maryland

University of Maryland - Baltimore
County
University of Maryland - College Park

Massachusetts

University of Massachusetts

Michigan

Michigan State University
University of Michigan-Ann Arbor
Wayne State University
Western Michigan University

Minnesota

University of Minnesota -Twin Cities

Mississippi

Mississippi State University
University of Mississippi
University of Southern Mississippi

Missouri

DOCTORAL/RESEARCH UNIVERSITIES-EXTENSIVE

University of Missouri - Columbia

Nebraska

University of Nebraska - Lincoln

Nevada

University of Nevada - Reno

New Hampshire

University of New Hampshire

New Jersey

Rutgers, The State University of New
Jersey - New Brunswick Campus

New Mexico

New Mexico State University - Main
Campus

University of New Mexico - Main Campus

New York

City University of New York Graduate
Center

State University of New York - Albany
State University of New York -
Binghamton

State University of New York - Buffalo
State University of New York - Stony
Brook

North Carolina

North Carolina State University
University of North Carolina - Chapel Hill

Ohio

Kent State University - Main Campus
Ohio State University - Main Campus
Ohio University - Main Campus
University of Cincinnati - Main Campus
University of Toledo

Oklahoma

Oklahoma State University - Main Campus
University of Oklahoma - Norman
Campus

Oregon

Oregon State University
University of Oregon

Pennsylvania

Pennsylvania State University Park
Temple University
University of Pittsburgh - Pittsburgh
Campus

Rhode Island

University of Rhode Island

South Carolina

Clemson University
University of South Carolina - Columbia

Tennessee

University of Memphis
University of Tennessee - Knoxville

Texas

Texas A & M University
Texas Tech University
University of Houston
University of North Texas
University of Texas - Arlington
University of Texas - Austin

Utah

University of Utah
Utah State University

Vermont

University of Vermont

Virginia

Old Dominion University
University of Virginia
Virginia Commonwealth University
Virginia Polytechnic Institute & State
University

Washington

University of Washington
Washington State University

West Virginia

West Virginia University

Wisconsin

University of Wisconsin - Madison
University of Wisconsin - Milwaukee

Wyoming

University of Wyoming



REFERENCE

Biological and Physical Sciences Research Institute
Biomedical Research Center
Carl Small Town Center
Center for Advanced Energy Conversion
Center for Educational and Training Technology
Center for Environmental Health Sciences
Center for Historical Studies
Center for Robotics, Automation and Artificial Intelligence
Center for Safety and Health
Center for Science, Mathematics and Technology
Cobb Institute of Archaeology
Diagnostic Instrumentation and Analysis Laboratory
Digital Research and Imaging Laboratory
Electron Microscope Center
Engineering Research Center

UNIVERSITY RESEARCH CENTERS AND INSTITUTES

Institute for Furniture Manufacturing and Management
Institute for Neurocognitive Science and Technology
Jackson Community Design Center
John C. Stennis Institute of Government
Life Sciences and Biotechnology Institute
National Center for Intermodal Transportation
Raspert Flight Research Laboratory
Rehabilitation Research and Training Center on Blindness and Low Vision
Research and Curriculum Unit for Vocational and Technical Education
Science and Technology Research Center
Social Science Research Center
Technology Resource Institute
The Institute for the Humanities
T.K. Martin Center for Technology and Disability
Transportation Research Center



MSU FactBook 2004-2005 is the official fact book of Mississippi State University.

*MSU FactBook 2004-2005 is produced by the Office of Institutional Research,
created and designed by Elaine Turner, Project Coordinator-Communications.*